

THE AMERICAN ASSOCIATION OF
**ENDOCRINE
SURGEONS**

Thirty-Third Annual Meeting



April 29-May 1, 2012

Sheraton Iowa City
Iowa City, Iowa

THANK YOU

The American Association of Endocrine Surgeons would like to thank the following companies for their generous support of our meeting through educational grants:

Ethicon Endo-Surgery, Inc.

The American Association of Endocrine Surgeons gratefully acknowledges the support of the following exhibiting companies:

AMEND USA

American Association of Clinical Endocrinologists

American Thyroid Association

Asuragen

Baxter Healthcare

Covidien

Ethicon Endo-Surgery, Inc.

Genzyme Corporation

Graves' Disease & Thyroid Foundation

Hitachi Aloka Medical

Intuitive Surgical (da Vinci)

Invuity, Inc.

Medtronic

Oxigene

Neurovision Medical Products (IOM Solutions)

Surgical Innovations LLC

ThyCa: Thyroid Cancer Survivors' Association

Veracyte

The American Association of Endocrine Surgeons would like to acknowledge the following companies for their generous contributions in support of the Fun Run to benefit the Paul LoGerfo Educational Research Fund:

Integrated DNA Technologies

New Pioneer food co-op

Special thanks to the AAES 2012 Publication and Program Committee

Tina W. F. Yen - Chair

Peter Angelos

Ashok R. Shah

Herbert Chen

Mark S. Cohen

Marybeth Hughes

Fiemu E. Nwariaku

John A. Olson, Jr.

Kepal N. Patel

Jennifer E. Rosen

David J. Terris

THE AMERICAN ASSOCIATION OF
**ENDOCRINE
SURGEONS**

Thirty-Third Annual Meeting



Direct all correspondence to

American Association of Endocrine Surgeons

5019 W. 147th Street

Leawood, KS 66224

Telephone: (913) 402-7102

Fax: (913) 273-9940

Email: meetings@endocrinesurgery.org

AAES Secretary-Treasurer

Peter Angelos MD, PhD

University of Chicago

5841 S. Maryland Avenue, MC 4052

Chicago, IL 60637

Telephone: (773) 702-4429

Fax: (773) 834-5295

Email: pangelos@surgery.bsd.uchicago.edu

American Association of Endocrine Surgeons

www.endocrinesurgery.org

AAES FUTURE MEETINGS

April 14 - 16, 2013

Chicago, Illinois

Peter Angelos, MD, PhD

April 27 - 29, 2014

Boston, Massachusetts

Richard A. Hodin, MD

2015

Nashville, Tennessee

Carmen C. Solorzano, MD

TABLE OF CONTENTS

FUTURE MEETINGS	2
OFFICERS AND COMMITTEES	4
PAST OFFICERS	5
OLIVER COPE AWARD RECIPIENTS	9
HONORARY MEMBERS	11
RESIDENT/FELLOW RESEARCH & POSTER COMPETITION AWARD RECIPIENTS	12
NEW MEMBERS	17
CONTRIBUTORS TO PAUL LoGERFO EDUCATIONAL RESEARCH FUND	19
PAST MEETINGS	20
SPECIAL SESSIONS	22
HISTORICAL LECTURE	23
INVITED LECTURERS	24
INVITED LECTURERS AT RECENT MEETINGS	25
CONFERENCE INFORMATION	29
AGENDA	33
SCIENTIFIC PROGRAM	38
ABSTRACTS	53
ORAL POSTERS	134
ORAL POSTERS	136
CONSTITUTION & BYLAWS	142
MEMBERSHIP DIRECTORY	155
GEOGRAPHICAL MEMBERSHIP DIRECTORY	219
MEMBER CONTACT INFORMATION SHEET	232
IN MEMORIAM	233

OFFICERS, COUNCIL & COMMITTEES

PRESIDENT

Ashok R. Shaha

PRESIDENT-ELECT

Miguel F. Herrera

VICE PRESIDENT

Thomas J. Fahey, III

SECRETARY-TREASURER

Peter Angelos

RECORDER

Herbert Chen

IMMEDIATE PAST PRESIDENT

Douglas B. Evans

COUNCIL

Michael J. Demeure
Douglas L. Fraker
Paul G. Gauger
Electron Kebebew
Fiemu E. Nwariaku
Sareh Parangi
Janice L. Pasioka
Nancy D. Perrier

PUBLICATION & PROGRAM COMMITTEE

Tina W. F. Yen, *Chair*
Peter Angelos
Ashok R. Shaha
Herbert Chen
Mark S. Cohen
Marybeth Hughes
Fiemu E. Nwariaku
John A. Olson, Jr.
Kepal N. Patel
Jennifer E. Rosen
David J. Terris

MEMBERSHIP COMMITTEE

Electron Kebebew, *Chair*
Fiemu E. Nwariaku
Nancy D. Perrier

COMMITTEE ON EDUCATION & RESEARCH

Sareh Parangi, *Chair*
Paul G. Gauger
Michael K. McLeod
Mira M. Milas
Barbara S. Miller
Rebecca S. Sippel
Carmen C. Solorzano
Cord Sturgeon

SOAC REPRESENTATIVE

Christopher R. McHenry

DIRECTOR ESU

Martha A. Zeiger

PAUL LOGERFO COMMITTEE

Jack M. Monchik, *Chair*
John A. Chabot

NOMINATING COMMITTEE

Janice L. Pasioka, *Chair*
Douglas B. Evans
Ashok R. Shaha

FELLOWSHIP COMMITTEE

Allan Siperstein, *Chair*
Peter Angelos
Greg W. Randolph
Melanie L. Richards
Sanziana A. Roman
Tracy S. Wang
Douglas B. Evans

AACE REPRESENTATIVE

Nancy D. Perrier

ESC REPRESENTATIVE

Tracy S. Wang

NSQIP REPRESENTATIVE

Julia Ann Sosa

AAES FOUNDATION

Geoffrey B. Thompson, *Chair*
John A. Chabot
Jack M. Monchik
Janice L. Pasioka
Robert Udelsman
Peter Angelos
William B. Inabnet, III

IT COMMITTEE

Peter Angelos, *Chair*
Alan P.B. Dackiw
Richard A. Hodin
James Lee
Janice L. Pasioka
Michael W. Yeh

PAST OFFICERS

1980-1981

Norman W. ThompsonPresident
Orlo H. Clark Vice President
John M. Monchik.....Secretary-Treasurer

1981-1982

Norman W. ThompsonPresident
Orlo H. Clark Vice President
John M. Monchik.....Secretary-Treasurer

1982-1983

Edwin L. Kaplan.....President
Blake Cady Vice President
John M. Monchik.....Secretary-Treasurer

1983-1984

Stanley R. FriesenPresident
John A. Palmer Vice President
John M. Monchik.....Secretary-Treasurer

1984-1985

Leonard RosoffPresident
John M. Monchik..... Vice President
Stuart D. WilsonSecretary-Treasurer

1985-1986

Chiu-An WangPresident
Edward Paloyan..... Vice President
Stuart D. WilsonSecretary-Treasurer

1986-1987

Oliver BehrsPresident
Robert C. Hickey Vice President
Stuart D. WilsonSecretary-Treasurer

1987-1988

Edward Paloyan.....President
Caldwell B. Esselstyn..... Vice President
Stuart D. WilsonSecretary-Treasurer
Jon A. van Heerden.....Recorder

1988-1989

John R. BrooksPresident
Melvin A. Block Vice President
Richard A. Prinz.....Secretary-Treasurer
Jon A. van Heerden.....Recorder

PAST OFFICERS CONT.

1989-1990

Colin G. Thomas, Jr.....President
Carl R. Feind..... Vice President
Richard A. Prinz.....Secretary-Treasurer
Jon A. van Heerden.....Recorder

1990-1991

Caldwell B. Esselstyn.....President
Brown M. Dobyns..... Vice President
Richard A. Prinz.....Secretary-Treasurer
Robert D. Croom, III.....Recorder

1991-1992

Stuart D. Wilson.....President
Joseph N. Attie..... Vice President
Blake Cady.....Secretary-Treasurer
Robert D. Croom, III.....Recorder

1992-1993

Robert C. Hickey.....President
Patricia J. Numann..... Vice President
Blake Cady.....Secretary-Treasurer
Robert D. Croom, III.....Recorder

1993-1994

Orlo H. Clark.....President
Glen W. Geelhoed..... Vice President
Blake Cady.....Secretary-Treasurer
George L. Irvin, III.....Recorder

1994-1995

John M. Monchik.....President
Jon A. van Heerden..... Vice President
Jay K. Harness.....Secretary-Treasurer
George L. Irvin, III.....Recorder

1995-1996

Richard A. Prinz.....President
Jeffrey A. Norton..... Vice President
Jay K. Harness.....Secretary-Treasurer
George L. Irvin, III.....Recorder

PAST OFFICERS CONT.

1996-1997

Jon A. van Heerden President
George L. Irvin, III Vice President
Jay K. Harness Secretary-Treasurer
Quan-Yang Duh Recorder

1997-1998

Blake Cady President
E. Christopher Ellison Vice President
Paul LoGerfo Secretary-Treasurer
Quan-Yang Duh Recorder

1998-1999

George L. Irvin, III President
Barbara K. Kinder Vice President
Paul LoGerfo Secretary-Treasurer
Quan-Yang Duh Recorder

1999-2000

Jay K. Harness President
John S. Kukora Vice-President
Paul LoGerfo Secretary-Treasurer
Michael J. Demeure Recorder

2000-2001

Barbara K. Kinder President
Martha A. Zeiger Vice-President
Christopher R. McHenry Secretary-Treasurer
Michael J. Demeure Recorder

2001-2002

Clive S. Grant President
Miguel F. Herrera Vice-President
Christopher R. McHenry Secretary-Treasurer
Michael J. Demeure Recorder

2002-2003

Quan-Yang Duh President
Gary B. Talpos Vice-President
Christopher R. McHenry Secretary-Treasurer
Geoffrey B. Thompson Recorder

2003-2004

Paul LoGerfo President
Ashok R. Shaha Vice-President
Janice L. Pasioka Secretary-Treasurer
Geoffrey B. Thompson Recorder

PAST OFFICERS CONT.

2004-2005

John A. KukoraPresident
Andrew W. SaxeVice-President
Janice L. Pasieka.....Secretary-Treasurer
Geoffrey B. ThompsonRecorder

2005-2006

Robert Udelsman.....President
Collin J. WeberVice-President
Janice L. Pasieka.....Secretary-Treasurer
Douglas B. EvansRecorder

2006-2007

Christopher R. McHenry.....President
John B. HanksVice-President
Sally E. Carty.....Secretary-Treasurer
Douglas B. EvansRecorder

2007-2008

Geoffrey B. ThompsonPresident
Terry C. Lairmore.....Vice-President
Sally E. Carty.....Secretary-Treasurer
Douglas B. EvansRecorder

2008-2009

Michael J. DemeurePresident
Jeffrey F. MoleyVice-President
Sally E. Carty.....Secretary-Treasurer
Steven K. Libutti.....Recorder

2009-2010

Janice L. Pasieka.....President
Jeffrey E. LeeVice-President
Peter AngelosSecretary-Treasurer
Steven K. Libutti.....Recorder

2010-2011

Douglas B. EvansPresident
Gerard M. Doherty.....Vice-President
Peter AngelosSecretary-Treasurer
Steven K. Libutti.....Recorder

2011-2012

Ashok R. ShahaPresident
Thomas J. Fahey, IIIVice-President
Peter AngelosSecretary-Treasurer
Herbert Chen.....Recorder

THE OLIVER COPE MERITORIOUS ACHIEVEMENT AWARD

In April of 1984 at the American Association of Endocrine Surgeons Meeting in Kansas City, Drs. Edward Kaplan, Jack Monchik, Leonard Rosoff, Norm Thompson and Stuart Wilson proposed to the Council a new achievement award. The award honors a member of the AAES in recognition for contributions in the field of endocrine surgery as an investigator, teacher and clinical surgeon. It is not an annual award but is to be given to members of our Association who truly aspire to the spirit of this award.

On April 15, 1985 at the annual meeting of the AAES in Toronto, our President, Leonard Rosoff announced the first member to receive this award, Dr. Oliver Cope. In giving this award to Dr. Cope the decision of the Council was that from this day forward the award would be known as the Oliver Cope Meritorious Achievement Award for the American Association of Endocrine Surgeons.



Oliver Cope, MD

Professor of Surgery,
Harvard University and the
Massachusetts General Hospital
Awarded in Ontario in April 1985.

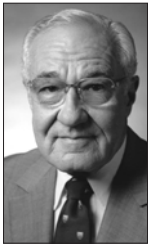

Stanley R. Friesen, MD, PhD

Professor of Surgery, University of Kansas
Awarded in Detroit, MI in April 1994.
Dr. Friesen served as the President of our Association in 1983.

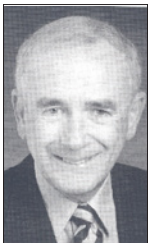

Norman W. Thompson, MD

Henry King Ransom Professor of Surgery, University of Michigan
Awarded in Atlanta, GA in April 2001.
Dr. Thompson served as our inaugural President in 1980 and also in 1981.

THE OLIVER COPE MERITORIOUS ACHIEVEMENT AWARD CONT.



Jon A. van Heerden, MD

Professor of Surgery Mayo Clinic

Awarded in Charlottesville, NC in April 2004.

Dr. van Heerden served as our Recorder from 1987-1989, as our Vice-President in 1994, and as President in 1996.



Orlo H. Clark, MD

Professor of Surgery, UCSF Mount Zion Medical Center

Awarded in New York, NY in May 2006.

Dr. Clark served as our inaugural Vice President in 1980 and also in 1981, and as President in 1993.



Edwin L. Kaplan, MD

Professor of Surgery, University of Chicago

Awarded in Madison, WI in May 2009.

Dr. Kaplan served as our President in 1982.



George L. Irvin, III, MD

Professor Emeritus of Surgery, University of Miami

Awarded in Pittsburgh, PA in April 2010.

Dr. Irvin served as our Recorder from 1993-1996, as Vice President in 1996 and as President in 1998.

HONORARY MEMBERS

Individuals who have made outstanding contributions to the discipline of Endocrine Surgical Disease

J. Aidan Carney, Pathologist

Stuart D. Flynn, Pathologist

Ian D. Hay, Endocrinologist

Virginia A. LiVolsi, Pathologist

A. G. E. "Ace" Pearse, Endocrinologist

Thomas S. Reeve, Endocrine Surgeon

F. John Service, Endocrinologist

Britt Skogseid, Endocrinologist

R. Michael Tuttle, Endocrinologist

William F. Young, Endocrinologist

RESIDENT/FELLOW RESEARCH AWARD WINNERS & POSTER COMPETITION WINNERS

The AAES Resident/Fellow Research Award was established in 1990 to encourage interest in endocrine surgery by those training as students and residents in general surgery. Presented work may be honored in either the Clinical or Basic Research categories.

The AAES Poster Competition was established in 2007.

1990

Michael J. Demeure - San Francisco, California

"Actin Architecture of Cultured Human Thyroid Cancer Cells: Predictor of Differentiation?"

Gerard M. Doherty - Bethesda, Maryland

"Time to Recovery of the Hypothalamic-Pituitary-Adrenal Axis After Curative Resection of Adrenal Tumors in Patients with Cushing's Syndrome"

1996

Jennifer Meko - St. Louis, Missouri

"Evaluation of Somatostatin Receptor Scintigraphy in Detecting Neuroendocrine Tumors"

Beth A. Ditkoff - New York, New York

"Detection of Circulating Thyroid Cells in Peripheral Blood"

1997

Herbert Chen - Baltimore, Maryland

"Implanted Programmable Insulin Pumps: 153 Patient Years of Surgical Experience"

K. Michael Barry - Rochester, Minnesota

"Is Familial Hyperparathyroidism a Unique Disease"

1998

Julie Ann Sosa - Baltimore, Maryland

"Cost Implications of the Different Management Strategies for Primary Hyperparathyroidism in the US"

David Litvak - Galveston, Texas

"A Novel Cytotoxic Agent for Human Carcinoid"

RESIDENT/FELLOW RESEARCH AWARD WINNERS & POSTER COMPETITION WINNERS CONT.

1999

Andrew Feldman - Bethesda, Maryland

"Results of Heterotrophic Parathyroid Autotransplantation: A 13 Year Experience"

Alan Dackiw - Houston, Texas

"Screening for MEN1 Mutations in Patients with Atypical Multiple Endocrine Neoplasia"

2000

Electron Kebebew - San Francisco, California

"ID1 Proteins Expressed in Medullary Thyroid Cancer"

2001

Nestor F. Esnaola - Houston, Texas

"Optimal Treatment Strategy in Patients with Papillary Thyroid Cancer: A Decision Analysis"

Katherine T. Morris - Portland, Oregon

"High Dehydroepiandrosterone-Sulfate Predicts Breast Cancer Progression During New Aromatase Inhibitor Therapy and Stimulates Breast Cancer Cell Growth in Tissue Culture: A Renewed Role for Adrenalectomy"

2002

Rasa Zarnegar - San Francisco, California

"Increasing the Effectiveness of Radioactive Iodine Therapy in the Treatment of Thyroid Cancer Using Trichostatin A (TSA), A Histone Deacetylase (HDAC)"

Denise M. Carneiro - Miami, Florida

"Rapid Insulin Assay for Intraoperative Confirmation of Complete Resection of Insulinomas"

2003

Petra Musholt - Hanover, Germany

"RET Rearrangements in Archival Oxyphilic Thyroid Tumors: New Insights in Tumorigenesis and Classification of Hürthle Cell Carcinoma"

Tina W.F. Yen - Houston, Texas

"Medullary Thyroid Carcinoma: Results of a Standardized Surgical Approach in a Contemporary Series of 79 Consecutive Patients from The University of Texas, M. D. Anderson Cancer Center in Houston"

RESIDENT/FELLOW RESEARCH AWARD WINNERS & POSTER COMPETITION WINNERS CONT.

2004

Rebecca S. Sippel – Madison, Wisconsin

“Does Propofol Anesthesia Affect Intra-Operative Parathyroid Hormone Levels During Parathyroidectomy?: A Randomized Prospective Trial”

David Finley – New York, New York

“Molecular Analysis of Hürthle Cell Neoplasms by Gene Profiling”

2005

Mark Cohen – St. Louis, Missouri

“Long-Term Functionality of Cryopreserved Parathyroid Autografts: A 13-Year Prospective Analysis”

Kepal N. Patel – New York, New York

“MUC1 Plays a Role in Tumor Maintenance in Aggressive Thyroid Carcinomas”

2006

Kyle Zanoocco – Chicago, Illinois

“Cost-Effectiveness Analysis of Minimally Invasive Parathyroidectomy for Asymptomatic Primary Hyperparathyroidism”

Ashley Kappes Cayo – Madison, Wisconsin

“Lithium Ions: a Novel Agent for the Treatment of Pheochromocytomas and Paragangliomas”

2007

Tracy S. Wang – New Haven, Connecticut

“How Many Endocrine Surgeons Do We Need?”

David Yu Greenblatt – Madison, Wisconsin

“Valproic Acid Activates Notch1 Signaling and Inhibits Growth in Medullary Thyroid Cancer Cells”

RESIDENT/FELLOW RESEARCH AWARD WINNERS & POSTER COMPETITION WINNERS CONT.

2008

Elizabeth G. Grubbs - Houston, Texas

"Preoperative Vitamin D (VITD) Replacement Therapy in Primary Hyperparathyroidism (PHPT): Safe But Beneficial?"

Linwah Yip - Pittsburgh, Pennsylvania

"Loss of Heterozygosity of Selected Tumor Suppressor Genes in Parathyroid Carcinoma"

Poster: Pierre Leyre - Poitiers, France

"Does the Risk of Compressive Hematoma After Thyroidectomy Authorize One-Day Surgery?"

2009

Insoo Suh - San Francisco, California

"Candidate Germline Alterations Predisposing to Familial Nonmedullary Thyroid Cancer Map to Distinct Loci on Chromosomes 1 and 6"

Susan C. Pitt - Madison, Wisconsin

"Tertiary Hyperparathyroidism: Is Less Than a Subtotal Resection Ever Appropriate? A Study of Long-term Outcomes"

Poster: Matthew Nehs - Boston, Massachusetts

"Inhibition of B-RAFV600 Oncoprotein Prevents Cell Cycle Progression and Invasion In Vitro and Reduces Tumor Growth and Metastasis in an In Vivo Orthotopic Model of Thyroid Cancer"

Poster: Bian Wu - Los Angeles, California

"Utilization of Parathyroidectomy in the Elderly: A Population-Based Study"

2010

David T. Hughes - Ann Arbor, Michigan

"Routine Central Lymph Node Dissection For Papillary Thyroid Cancer"

Matthew A. Nehs - Boston, Massachusetts

"Thyroidectomy With Neoadjuvant Plx4720 Extends Survival And Decreases Tumor Burden In An Orthotopic Mouse Model Of Anaplastic Thyroid Cancer"

Poster: Aarti Mathur - Bethesda, Maryland

"Adrenal Venous Sampling in Primary Hyperaldosteronism: Standardizing A Gold Standard"

RESIDENT/FELLOW RESEARCH AWARD WINNERS & POSTER COMPETITION WINNERS CONT.

2011

Paxton V. Dickson - Houston, Texas

"Achieving Eugastrinemia in MEN1 Patients: Both Duodenal Inspection and Formal Lymph Node Dissection are Important"

Matthew Nehs - Boston, Massachusetts

"Necroptosis is a Novel Mechanism of Radiation-Induced Cell Death in Anaplastic Thyroid Cancer and Adrenocortical Cancer"

Poster: Luc G.T. Moris - New York, New York

"Rising Incidence of Second Primary Cancer in Low-Risk Patients Receiving Radioactive Iodine Therapy"

2011-2012 NEW MEMBERS

ACTIVE MEMBERS

Shaghayegh Aliabadi
Portland, OR

Denise Carneiro-Pla
Charleston, SC

Sanford Dubner
Lake Success, NY

Richard Jamison
Portland, OR

Steven Kahn
Princeton, NJ

Kelly McCoy
Pittsburgh, PA

William Mendez
San Juan, PR

Jamie Mitchell
Cleveland, OH

Jacob Moalem
Rochester, NY

Bryan Richmond
Charleston, WV

Brian Saunders
Hershey, PA

Joel Turner
Baltimore, MD

Evandro Vasconcelos
Curitiba, Brazil

David Velazquez-Fernandez
Mexico City, Mexico

Robert Wilmoth
Harrogate, TN

Linwah Yip
Pittsburgh, PA

Rasa Zarnegar
New York, NY

ALLIED SPECIALIST MEMBERS

Ian Ganly
New York, NY

Philip Ituarte
Los Angeles, CA

Chau Nguyen
Ventura, CA

Bhuvanesh Singh
New York, NY

Jonathan Smith
Bronx, NY

Ralph Tufano
Baltimore, MD

CORRESPONDING MEMBERS

Youben Fan
Shanghai, China

Michael Krausz
Haifa, Israel

Michele Minuto
Pisa, Italy

Menno Vriens
Utrecht, the Netherlands

2011-2012 NEW MEMBERS CONT.

CANDIDATE MEMBERS

Melanie Goldfarb
Los Angeles, CA

Raymon Grogan
Chicago, IL

Adam Kabaker
Maywood, IL

Amanda Laird
Ann Arbor, MI

Christine Landry
Gilbert, AZ

Cortney Lee
Lexington, KY

Stacey Milan
Philadelphia, PA

Elliot Mitmaker
Montreal, Canada

Rashmi Roy
Princeton, NJ

Philip Smith
Charlottesville, VA

Christina Stevenson
Farmington, CT

James William Suliburk
Houston, TX

RESIDENT FELLOW MEMBERS

Hassan Al Bisher
Calgary, Canada

Maria Albuja Cruz
Miami, FL

Anuradha Bhama
Iowa City, IA

Melissa Boltz
Hershey, PA

Azadeh Carr
Bronx, NY

Ashley Cayo
Milwaukee, WI

Naomi Chen
Pittsburgh, PA

Charles Chesnut III
Hershey, PA

Laura Chin-Lenn
Alberta, Canada

Karen Devon
Chicago, IL

Filippo Filicori
New York, NY

Amy Fox
Ann Arbor, MI

Maher Ghanem
Saginaw, MI

Stephanie Goff
New York, NY

David Greenblatt
Madison, WI

Hasly Harsono
Cleveland, OH

Tammy Holm
Boston, MA

Benjamin James
Hershey, PA

Judy Jin
Cleveland, OH

Kourtney Kemp
Minneapolis, MN

Mio Kitano
Bethesda, MD

Victoria Lai
Bronx, NY

Konstantinos Makris
Baltimore, MD

Haggi Maze
Madison, WI

Rosemarie Metzger
Cleveland, OH

Lilah Morris
Houston, TX

Barnard Palmer
New York, NY

Jason Prescott
Boston, MA

Reza Rahbari
Oakland, CA

Meena Said
Los Angeles, CA

Benjamin Sigmond
Waco, TX

Sarah Treter
New Haven, CT

Brian Untch
New York, NY

Bianca Vazquez
Rochester, MN

Mark Versnick
St. Leonards, Australia

Dana Yip
Boston, MA

2011-12 CONTRIBUTORS TO THE PAUL LOGERFO EDUCATIONAL RESEARCH FUND



Dr. Paul LoGerfo passed away September 16, 2003 during his tenure as President of the AAES. Dr. LoGerfo was very interested in education and clinical research, and in his honor the AAES established the Educational Research Fund to support educational and research activities of the Membership. As of press time, the following members and organizations contributed in 2011-12:

Shaghayegh Aliabadi
Peter Angelos
Jai Balkissoon
Thomas A. Broadie
Samuel P. Bugis
Bruce Campbell
Denise Carneiro-Pla
Sally E. Carty
John A. Chabot
Herbert Chen
Mark S. Cohen
Herbert E. Cohn
Lawrence A. Danto
Shamly Dhiman
Steven A. De Jong
Michael J. Demeure
Quan-Yang Duh
Mete Duren
Douglas B. Evans
Kirk Berry Faust
Allan J. Fredland
Paul Gauger
Randall D. Gaz
Melanie Goldfarb
Clive S. Grant
John Hanks
Richard J. Harding
Jay K. Harness
Keith Heller
Richard A. Hodin
William Hopkins

George L. Irvin, III
Richard Jamison
Philippe Kauffmann
Electron Kebebew
Barbara K. Kinder
Geeta Lal
James Lee
John I. Lew
Steven K. Libutti
Dimitrios A. Linos
Chung-Yau Lo
Frank LoGerfo
James LoGefo
Jonathan S. Lokey
Dougald C. MacGillivray
Lloyd Mack
Michael R. Marohn
Greg Matzke
Haggi Mazeh
David McAneny
Julie McGill
Christopher R. McHenry
Adrienne L. Melck
Barbra Miller
Bradford K. Mitchell
Jack M. Monchik
Tricia Angeline Moo-Young
Peter Mowschenson
Vinod Narra
Patricia J. Numann
Jennifer Ogilvie
Randall Paul Owen
Janice L. Pasieka
Subhash Patel
Giao Q. Phan

Douglas Politz
Richard A. Prinz
Doris Quintana
Melanie L. Richards
Bryan Richmond
Michael Roe
Sanziana Roman
Irving B. Rosen
Denise Schlinkert
Richard Schlinkert
Frederic N. Sebag
Ashok R. Shaha
Dietmar Simon
Bhuvanesh Singh
Rebecca S. Sippel
Philip W. Smith
Samuel Snyder
Carmen C. Solorzano
Julie Ann Sosa
Cord Sturgeon
James Suliburk
Laura A. Szynter
Geoffrey B. Thompson
Doug R. Trostle
Robert Udelsman
James J. Vopal
Tracy S. Wang
Ronald D. Wenger
Robert J. Wilmoth
Stuart D. Wilson
David J. Winchester
Michael W. Yeh
Tina W.F. Yen
Martha A. Zeiger

PAST MEETINGS

1980 - **Ann Arbor, Michigan**

Local Arrangements Chair: Norman W. Thompson

1981 - **Washington, DC**

Local Arrangements Chair: Glenn Geelhoed

1982 - **Houston, Texas**

Local Arrangements Chair: Robert C. Hickey

1983 - **San Francisco, California**

Local Arrangements Chair: Orlo Clark

1984 - **Kansas City, Kansas**

Local Arrangements Chair: Stanley R. Friesen

1985 - **Toronto, Ontario, Canada**

Local Arrangements Chair: Irving Rosen

1986 - **Rochester, Minnesota**

Local Arrangements Chair: Jon A. van Heerden

1987 - **Chicago, Illinois**

Local Arrangements Chair: Edwin L. Kaplan

1988 - **Boston, Massachusetts**

Local Arrangements Chair: Blake Cady

1989 - **Chapel Hill, North Carolina**

Local Arrangements Chair: Robert D. Croom

1990 - **Cleveland, Ohio**

Local Arrangements Chair: Caldwell B. Esselstyn

1991 - **San Jose, California**

Local Arrangements Chair: Maria Allo

1992 - **Miami, Florida**

Local Arrangements Chair: George L. Irvin, III

1993 - **Williamsburg, Virginia**

Local Arrangements Chair: H. Heber Newsome

1994 - **Detroit, Michigan**

Local Arrangements Chair: Gary B. Talpos

1995 - **Philadelphia, Pennsylvania**

Local Arrangements Chair: John Kukora

PAST MEETINGS CONT.

1996 - **Napa, California**

Local Arrangements Chair: Quan-Yang Duh

1997 - **Baltimore, Maryland**

Local Arrangements Chair: Robert Udelsman

1998 - **Orlando, Florida**

Local Arrangements Chair: Peter J. Fabri

1999 - **New Haven, Connecticut**

Local Arrangements Chair: Barbara Kinder

2000 - **Joint Meeting: London, United Kingdom/Lille, France**

Local Arrangements Chair: Jack Monchik

2001 - **Atlanta, Georgia**

Local Arrangements Chair: Collin Weber

2002 - **Banff, Alberta, Canada**

Local Arrangements Chair: Janice L. Pasieka

2003 - **San Diego, California**

Local Arrangements Chair: Jay K. Harness and John Kukora

2004 - **Charlottesville, Virginia**

Local Arrangements Chair: John B. Hanks

2005 - **Cancun, Mexico**

Local Arrangements Chair: Miguel F. Herrera

2006 - **New York, New York**

Local Arrangements Chair: Ashok R. Shaha

2007 - **Tucson, Arizona**

Local Arrangements Chair: Michael J. Demeure

2008 - **Monterey, California**

Local Arrangements Chair: Quan-Yang Duh

2009 - **Madison, Wisconsin**

Local Arrangements Chair: Herbert Chen

2010 - **Pittsburgh, Pennsylvania**

Local Arrangements Chair: Sally E. Carty

2011 - **Houston, Texas**

Local Arrangements Chair: Nancy D. Perrier

SPECIAL SESSIONS



Thyroid Cancer Tumor Board

Sunday, April 29

9:30am - 10:30am

Moderator: **Gerard M. Doherty, MD**

Speakers: **James Howe, MD, Bryan P. McIver, MB, ChB, PhD, Sareh Parangi, MD, Sanziana Roman, MD**



What Surgeons Need to Know About Thyroid Cancer

Sunday, April 29

10:30am - 11:00am

Bryan P. McIver, MB, ChB, PhD

Mayo Clinic



Presidential Address: Training of Thyroid Surgeon - From Scalpel to Robot

Monday, April 30, 2012

9:15am - 10:00am

Ashok R. Shaha, MD

Memorial Sloan-Kettering Cancer Center

HISTORICAL LECTURER

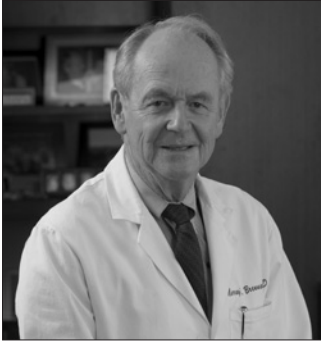

Historical Lecture: Re-Operative Parathyroid Surgery Circa 1975

Sunday, April 29

1:00pm - 1:35pm

Murray F. Brennan, MD

Memorial Sloan-Kettering Cancer Center

Dr. Murray Brennan is an oncology surgeon with special expertise in the treatment of soft tissue sarcomas, endocrine tumors, and pancreatic and stomach cancers. He was Chairman of the Department of Surgery at Memorial Sloan-Kettering Cancer Center from 1985 until June 2006—and is currently Vice President of International Programs and Director of the Bobst International Center. Dr. Brennan has lectured throughout the world and authored or co-authored more than 1,000 scientific papers and book chapters, as well as a book on soft tissue sarcoma. He has served as Director of the American Board of Surgery, Chairman of the American College of Surgeons Commission on Cancer, President of the Society of Surgical Oncology, Vice President of the American College of Surgeons, and President of the American Surgical Association. He has been awarded Honorary Fellowships in the Royal Colleges of Surgeons in Ireland, Edinburgh, England, Australasia, and the Royal College of Physicians and Surgeons of Glasgow and Canada. Dr. Brennan has received Honorary Doctorates from the Universities of Edinburgh, Otago, Goteborg and University College of London. In 1995, Dr. Brennan was honored with membership in the Institute of Medicine of the National Academy of Sciences, and in 2000 he received the American College of Surgeons' highest award, the Distinguished Service Award.

INVITED LECTURER

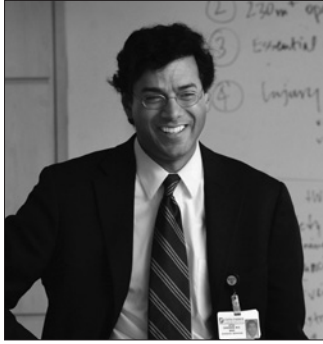

Strategies for Improving Surgical Performance

Monday, April 30

11:45am - 12:20pm

Atul A. Gawande, MD, MPH

Brigham and Women's Hospital

Atul Gawande is a surgeon, writer, and public health researcher. He practices general and endocrine surgery at Brigham and Women's Hospital in Boston. He is also Associate Professor of Surgery at Harvard Medical School and Associate Professor in the Department of Health Policy and Management at the Harvard School of Public Health.

His research work currently focuses on systems innovations to transform safety and performance in surgery, childbirth, and care of the terminally ill. He serves as lead advisor for the World Health Organization's Safe Surgery Saves Lives program. He is also founder and chairman of Lifebox, an international not-for-profit implementing systems and technologies to reduce surgical deaths globally.

He has been a staff writer for the New Yorker magazine since 1998. He has written three New York Times bestselling books: *COMPLICATIONS*, which was a finalist for the National Book Award in 2002; *BETTER*, which was selected as one of the ten best books of 2007 by Amazon.com; and *THE CHECKLIST MANIFESTO*. He has won two National Magazine Awards, AcademyHealth's Impact Award for highest research impact on health care, a MacArthur Award, and selection by Foreign Policy Magazine and TIME magazine as one of the world's top 100 influential thinkers.

INVITED LECTURERS AT RECENT MEETINGS

- 1991 **Gregory B. Bulkley, MD**
Johns Hopkins University, Baltimore, Maryland
Endothelial Xanthine Oxidase: a Radical Transducer of Signals and Injury
- 1992 **Donald Coffey, PhD**
Bethesda, Maryland
New Concepts Concerning Cancer
- 1993 **John L. Doppman, MD**
National Institutes of Health, Bethesda, Maryland
Recent Advances in Endocrinologic Imaging
- 1994 **Gordon J. Strewler, MD**
San Francisco, California
The Parathyroid Hormone Related Protein: Clinical and Basic Studies of a Polyfunctional Protein
- 1995 **Ivor M.D. Jackson, MD**
Providence, Rhode Island
Regulation of TSH Secretion: Implications for Disorders of the Thyroid Function
- 1996 **Victor E. Gould, MD**
Rush-Presbyterian-Medical Center, Chicago, Illinois
The Diffuse Neuroendocrine System: Evolution of the Concept and Impact on Surgery
- 1997 **Bertil Hamberger, MD, PhD**
Karolinska Institute, Stockholm, Sweden
The Nobel Prize
- 1998 **Susan Leeman, PhD**
Boston University, Boston, Massachusetts
The NeuroPeptides: Substance P and Neurotensin
- 1999 **James Hurley, MD**
Cornell University, New York, New York
Post-Operative Management of Differentiated Thyroid Cancer

INVITED LECTURERS AT RECENT MEETINGS

CONT.

- 2000 **James Shapiro, MD**
University of Alberta, Edmonton, Alberta
Pancreatic Islet Cell Transplantation
- 2001 **Andrew F. Stewart, MD**
University of Pittsburgh, Pittsburgh, Pennsylvania
Parathyroid Hormone-Related Protein: From Hypercalcemia of Malignancy to Gene Therapy from Diabetes
- 2002 **William F. Young Jr., MD**
Mayo Clinic, Rochester, Minnesota
Adrenal-Dependent Hypertension: Diagnostic Testing Insights
- 2003 **Sissy M. Jhiang, MD**
The Ohio State University, Columbus, Ohio
Lessons From Thyroid Cancer: Genetics and Gene Therapy
- 2004 **Edward R. Laws Jr, MD**
University of Virginia, Charlottesville, Virginia
The Diagnosis and Management of Cushing's Disease
- 2005 **David Duick, MD**
Phoenix, Arizona
Thyroid Nodules and Mild Primary Hyperparathyroidism: Examples of Clinical Perplexities or Unresolvable Conundrums
- 2006 **Michael Bliss, PhD**
University of Toronto, Ontario, Canada
Harvey Cushing and Endo-Criminology
- 2007 **Virginia A. Livolsi, MD**
University of Pennsylvania, Philadelphia, Pennsylvania
Thyroid Nodule FNA and Frozen Section: Partners or Adversaries
- 2008 **F. John Service, MD, PhD**
Mayo Clinic, Rochester, Minnesota
Hypoglycemia in Adults - 80th Anniversary of Hyperinsulinism

INVITED LECTURERS AT RECENT MEETINGS

CONT.

- 2009 **Jeffrey M. Trent, PhD**
Translation Genomics Research Institute, Phoenix, Arizona
Integrating Genetics, Genomics, and Biology Towards a More Personalized Medicine
- 2010 **Alexander J.B. McEwan, MB**
University of Alberta, Edmonton, Alberta, Canada
The State of the Art of Radionucleotide Imaging and Therapy in Patients with Neuroendocrine Tumors
- 2011 **Allan H. (Bud) Selig**
9th Commissioner of Major League Baseball
Major League Baseball – 2011 Economic and Health Related Issues



CONFERENCE INFORMATION

LEARNING OBJECTIVES

This program is designed for all endocrine surgeons seeking the latest developments in endocrine surgical technique and its related research. The intent of the program is to improve the quality of patient care and improve overall patient safety. Audience participation and interaction will be encouraged.

At the end of this activity, attendees will:

1. Participate in discussions, and explain current developments in the science and clinical practice of endocrine surgery.
2. Be able to explain practical new approaches and solutions to relevant concepts and problems in endocrine surgical care.
3. Have additional working knowledge to assist with existing and growing practices.
4. Possess additional information and recent developments as they relate to recently established guidelines and procedures.

CME CERTIFICATES AND EVALUATION FORMS

Please complete your evaluation form and return it to the AAES Registration Desk. You may pick up your CME Certificate at this time.

ACCREDITATION STATEMENT

This activity has been planned and implemented in accordance with the Essential Areas and Policies of the Accreditation Council for Continuing Medical Education through the joint sponsorship of the American College of Surgeons and the American Association of Endocrine Surgeons. The American College Surgeons is accredited by the ACCME to provide continuing medical education for physicians.

AMA PRA CATEGORY 1 CREDITS™

The American College of Surgeons designates this educational activity for a maximum of **17 AMA PRA Category 1 Credits™**. Physicians should only claim credit commensurate with the extent of their participation in the activity.



AMERICAN COLLEGE OF SURGEONS

*Inspiring Quality:
Highest Standards, Better Outcomes*

DISCLOSURE INFORMATION

In compliance with ACCME Accreditation Criteria, the American College of Surgeons, as the accredited provider of this activity, must ensure that anyone in a position to control the content of the educational activity has disclosed all relevant financial relationships with any commercial interest. All reported conflicts are managed by a designated official to ensure a bias-free presentation. Please see the insert to this program for the complete disclosure list.

REGISTRATION

The Thirty-third Annual Meeting of the AAES will take place at the Sheraton Hotel-Iowa City, Iowa. Registration fees are (postmarked before April 6, 2012) \$375 for AAES members, \$425 for non-members, \$225 for residents, fellows, nurses, physician assistants, spouses/guests.

HOTEL ACCOMODATIONS

For the convenience of AAES members and guests, we have reserved rooms at the Sheraton Hotel- Iowa City. However, it is very important to make your hotel reservation early in order to assure yourself of availability.

Sheraton Hotel-Iowa City

210 S. Dubuque Street
Iowa City, IA 52240
Reservations: 319-337-4058 or 1-800-848-1335

AAES Group Rate: \$129 single/double + tax
Housing Cutoff: Friday, April 6, 2012

Reserve your room at the Sheraton Hotel-Iowa City. This newly renovated hotel is located in the heart of Iowa City, just steps away from the inviting historic pedestrian mall and the University of Iowa campus.

AIR TRAVEL

The closest airport is the Eastern Iowa Airport (CID), located in Cedar Rapids, IA. The airport is located approximately 25 miles from downtown Iowa City. The Quad City Airport (MLI) in Moline, IL is also located within 45 minutes of Iowa City.

GROUND TRANSPORTATION

Transportation and Shuttle Service

The best ground transportation options are airport shuttle or Marcos Taxi. Although other taxi companies are readily available outside of baggage claim, most will charge a fee to Iowa City as well as a fee for their drive back to the airport. Airport shuttles will run approximately \$38 one way and Marcos Taxis \$35 per ride. Both services require reservations at least 24 hours in advance.

Airport Shuttle Service

Telephone: 319-337-2340
Email: info@crshuttle.com
Online Reservations: www.crshuttle.com

Marcos Taxis

Telephone: 319-337-8294

GROUND TRANSPORTATION CONT.

Town Car Service

Town cars are available by reservation. Cost is approximately \$80/one way.

Telephone: 319-626-5466

Email: dispatch@limosbyexpress.com

Website: www.limosbyexpress.com

WEATHER

Springtime in Iowa City is a variable time. Temperatures in late April range from low 70s to high 60s. For accurate weather closer to the date of the meeting, please check www.weather.com.

MEETING FORMAT

The 2012 meeting will use the “standard” AAES meeting format. The **Scientific Sessions** will commence Sunday afternoon and extend through Tuesday morning. The **Welcome Reception** will follow the Scientific Sessions on Sunday evening beginning at 7:00 pm. The **Gala Reception and Dinner Banquet** will be held on Monday evening. The **Poster Competition** will take place on Tuesday morning.

CONTACTS

Ronald J. Weigel, MD, PhD

AAES 2012 Local Arrangements Chair

University of Iowa

Telephone: 319-353-7474

Email: ronald-weigel@uiowa.edu

American Association of Endocrine Surgeons

5019 W. 140th Street

Leawood, KS 66224

Telephone: (913) 402-7102

Fax: (913) 273-9940

Email: meetings@endocrinesurgery.org

Web: www.endocrinesurgery.org

AGENDA

Saturday, April 28, 2012

12:00pm

Shuttle Departs for Golf, Hotel Main Lobby

1:00pm - 6:00pm

Annual Golf Outing, Finkbine Country Club, University of Iowa, 1380 Melrose Avenue, Iowa City, IA

1:30pm

Shuttle Departs for Tennis, Hotel Main Lobby

2:00pm

Shuttle Departs for Amana Tour, Hotel Main Lobby

2:00pm - 5:00pm

Amana Tour, Amana Colonies

2:00pm - 5:00pm

Annual Tennis Tournament, Hawkeye Tennis & Recreational Complex, 2820 Prairie Meadow Drive, Iowa City, IA

2:00pm - 5:00pm

AAES Council Meeting, Johnson Room

9:30pm - 11:30 pm

Young Endocrine Surgeons Social, Hearth, 126 East Washington Street, Iowa City, IA

Sunday, April 29, 2012

7:00am - 6:00pm

Registration Open, Prefunction Area

7:00am

Departure for Fun Run, Hotel Main Lobby

7:30am - 8:15am

Fun Run to Benefit Paul LoGerfo Educational Research Fund, Iowa City Park

AGENDA CONT.

7:30am - 8:30am

Yoga, Heartland Yoga

8:00am - 5:00pm

Speaker Ready Room, Lucas Boardroom

8:30am - 9:30am

Program Directors Meeting, Lindquist Theater

9:30am - 10:30am

Thyroid Cancer Tumor Board, Amos Dean ABCD

Moderator: Gerard M. Doherty, MD

Speakers: James Howe, MD, Bryan P. McIver, MB, ChB, PhD, Sareh Parangi, MD, Sanziana Roman, MD

10:30am - 11:00am

What Surgeons Need to Know About Thyroid Cancer, Amos Dean ABCD

Speaker: Bryan P. McIver, MB, ChB, PhD

Mayo Clinic

11:00am - 12Noon

IT & Education Committee Meeting, Lucas Boardroom

11:00am - 12:30pm

Lunch - On Own

12:30pm - 1:00pm

Opening Session, Amos Dean ABCD

New Member Introductions

Paul LoGerfo Educational Research Award

Ashok R. Shaha, MD

Memorial Sloan-Kettering Cancer Center

1:00pm - 1:35pm

Historical Lecture: Re-Operative Parathyroid Surgery Circa 1975, Amos Dean ABCD

Murray F. Brennan, MD

Memorial Sloan-Kettering Cancer Center

1:35pm - 2:50pm

Scientific Session I: Papers 1-5, Amos Dean ABCD

Moderators: Sally E. Carty, MD; Jyortirmay Sharma, MD

2:30pm - 6:00pm

Exhibits & Posters Viewing, Prefunction & Johnson Room

AGENDA CONT.

2:50pm - 3:15pm

Afternoon Break & Exhibits & Poster Viewing, Prefunction & Johnson Room

3:15pm - 4:00pm

Scientific Session II: Papers 6-8, Amos Dean ABCD

Moderators: John Olson, Jr., MD, PhD; Linwah Yip, MD

4:00pm - 6:00pm

Interesting Cases, Amos Dean ABCD

Moderator: Thomas J. Fahey, III, MD

New York Presbyterian Hospital - Weill Cornell Medical College

7:00pm - 10:00pm

AAES Welcome Reception, Old Capitol Building, 21 Old Capitol, Iowa City, IA

Monday, April 30, 2012

7:00am - 7:45am

AAES Foundation Meeting, Lucas Boardroom

7:00am - 8:00am

Continental Breakfast, Prefunction Area

7:00am - 3:30pm

Exhibits & Posters Viewing, Prefunction & Johnson Room

7:00am - 6:00pm

Registration Open, Prefunction Area

7:30am - 5:00pm

Speaker Ready Room, Lucas Boardroom

7:45am - 9:00am

Scientific Session III: Papers 9-13, Amos Dean ABCD

Moderators: Tina W.F. Yen, MD, MS; Michael Yeh, MD

9:00am - 9:15am

Introduction of President & Citation Awards, Amos Dean ABCD

Thomas J. Fahey, III, MD; Ashok R. Shaha, MD

AGENDA CONT.

9:15am - 10:00am

Presidential Address: Training of Thyroid Surgeon - From Scalpel to Robot,

Amos Dean ABCD

Ashok R. Shaha, MD

Memorial Sloan-Kettering Cancer Center

10:00am - 10:30am

Morning Break & Exhibits & Poster Viewing, Prefunction & Johnson Room

10:30am - 11:45am

Scientific Session IV: Papers 14-18, Amos Dean ABCD

Moderators: Douglas Fraker, MD; Rebecca S. Sippel, MD

11:45am - 12:20pm

Invited Lecturer: Strategies for Improving Surgical Performance, Amos Dean ABCD

Speaker: Atul A. Gawande, MD, MPH

Brigham & Women's Hospital

12:20pm - 1:30pm

AAES Luncheon, E.W. Lehman Grand Ballroom; hotelVetro, 201 South Linn Street, Iowa City, IA

1:30pm - 3:00pm

Scientific Session V: Papers 19-24, Amos Dean ABCD

Moderators: Per-Olof J. Hasselgren, MD; Geeta Lal, MD, MSc

3:00pm - 3:30pm

Afternoon Break & Exhibits & Poster Viewing, Prefunction & Johnson Room

3:30pm - 5:00pm

Scientific Session VI: Papers 25-30, Amos Dean ABCD

Moderators: Cord Sturgeon, MD; Marybeth Hughes, MD

5:00pm - 6:00pm

AAES Business Meeting, Amos Dean ABCD

AAES voting members only

6:30pm - 7:15pm

New Members Reception, North Room; Iowa Memorial Union

By invitation

7:00pm - 10:00pm

Gala Reception and Dinner Banquet, Iowa Memorial Union, 125 North Madison Street, Iowa City, IA

10:15pm - 11:30pm

New President's Reception, hotelVetro, 201 South Linn Street, Iowa City, IA

Tuesday, May 1, 2012

7:00am - 8:00am

Continental Breakfast, Prefunction Area

7:00am - 10:45am

Exhibits & Posters Viewing, Prefunction & Johnson Room

7:00am - 12:30pm

Registration Open, Prefunction Area

7:00am - 12Noon

Speaker Ready Room, Lucas Boardroom

7:45am - 9:25am

Snap Shot Poster Presentations, Amos Dean ABCD

Moderators: Janice L. Pasieka, MD; Jennifer Rosen, MD

9:30am - 10:15am

Scientific Session VII: Papers 31-33, Amos Dean ABCD

Moderators: William Gillanders, MD; David Terris, MD

10:15am - 10:45am

Morning Break & Exhibits & Poster Viewing, Prefunction & Johnson Room

10:45am - 12:30pm

Scientific Session VIII: Papers 34-40, Amos Dean ABCD

Moderators: Chris Raeburn, MD; Amelia Grover, MD

12:30pm

Poster Award Presentation, Amos Dean ABCD

SCIENTIFIC PROGRAM

Sunday, April 29, 2012

8:30am - 9:30am

Program Directors Meeting, Lindquist Theater

9:30am - 10:30am

Thyroid Cancer Tumor Board, Amos Dean ABCD

Moderator: Gerard M. Doherty, MD

Speakers: James Howe, MD, Bryan P. McIver, MB, ChB, PhD, Sareh Parangi, MD,

Sanziana Roman, MD

10:30am - 11:00am

What Surgeons Need to Know About Thyroid Cancer, Amos Dean ABCD

Speaker: Bryan P. McIver, MB, ChB, PhD

Mayo Clinic

11:00am - 12:30pm

Lunch - On Own

12:30pm - 1:00pm

Opening Session, Amos Dean ABCD

New Member Introductions

Paul LoGerfo Educational Research Award

Ashok R. Shaha, MD

Memorial Sloan-Kettering Cancer Center

1:00pm - 1:35pm

Historical Lecture: Re-Operative Parathyroid Surgery Circa 1975, Amos Dean ABCD

Murray F. Brennan, MD

Memorial Sloan-Kettering Cancer Center

1:35pm - 2:50pm

Scientific Session I: Papers 1-5, Amos Dean ABCD

Moderators: Sally E. Carty, MD; Jyortirmay Sharma, MD

1:35pm - 1:50pm

***1. PRACTICE PATTERNS AND JOB SATISFACTION IN FELLOWSHIP-TRAINED ENDOCRINE SURGEONS**

Michael Tsinberg, MD, Quan-Yang Duh, MD, Robin M. Cisco, MD, Jessica E. Gosnell, MD, Anouk Scholten, MD, Orlo H. Clark, MD, Wen T. Shen, MD

University of California, San Francisco

SCIENTIFIC PROGRAM CONT.

1:50pm - 2:05pm

2. PROSPECTIVE EVALUATION OF SELECTIVE VS IPSILATERAL VS BILATERAL CENTRAL NECK DISSECTION IN PATIENTS WITH CLINICALLY NODE NEGATIVE PAPILLARY THYROID CARCINOMA

Celestino P. Lombardi, MD, Carmela De Crea, MD, Luca Sessa, MD, Piero Giustacchini, MD, Luca Revelli, MD, Rocco Bellatone, MD, **Marco Raffaelli, MD**
U.O. Chirurgia Generale ed Endocrina - Policlinico A. Gemelli
Università Cattolica del Sacro Cuore

2:05pm - 2:20pm

***3. NONFUNCTIONING ASYMPTOMATIC PANCREATIC NEUROENDOCRINE TUMORS (PNETS): ROLE FOR NONOPERATIVE MANAGEMENT**

Louis C. Lee, MD, Clive S. Grant, MD, Joel G. Fletcher, MD, Michael J. Levy, MD, Diva R. Salomao, MD, Marianne Huebner, PhD
Mayo Clinic

2:20pm - 2:35pm

***4. SHOULD BRAF MUTATION STATUS BE USED TO DETERMINE EXTENT OF SURGERY FOR PATIENTS WITH PAPILLARY THYROID CANCER?**

Kathleen C. Lee, BSE, Carol Li, BSE, Eric Schneider, PhD, Yongchun Wang, MD, PhD, Helina Somervell, MSN, CRNP, Matthew Krafft, BS, Christopher B. Umbricht, MD, PhD, Martha A. Zeiger, MD
Johns Hopkins University School of Medicine

2:35pm - 2:50pm

***5. BRAF V600E STATUS ADDS INCREMENTALLY TO CURRENT RISK CLASSIFICATION SYSTEMS IN PREDICTING PAPILLARY THYROID CARCINOMA RECURRENCE**

Jason D. Prescott, MD, PhD, Peter M. Sadow, MD, PhD, Richard A. Hodin, MD, Long Phi Le, MD, PhD, Randall D. Gaz, MD, Gregory W. Randolph, MD, Antonia E. Stephen, MD, Sareh Parangi, MD, Gilbert H. Daniels, MD, Carrie C. Lubitz, MD
Massachusetts General Hospital

2:30pm - 6:00pm

Exhibits & Posters Viewing, Prefunction & Johnson Room

2:50pm - 3:15pm

Afternoon Break & Exhibits & Poster Viewing, Prefunction & Johnson Room

SCIENTIFIC PROGRAM CONT.

3:15pm - 4:00pm

Scientific Session II: Papers 6-8, Amos Dean ABCD

Moderators: John Olson, Jr., MD, PhD; Linwah Yip, MD

6. ADRENALECTOMY MAY IMPROVE QUALITY OF LIFE AND AMELIORATE METABOLIC AND CARDIOVASCULAR IMPAIRMENT IN ADRENAL INCIDENTALOMAS WITH SUBCLINICAL CUSHING'S SYNDROME

Maurizio Iacobone, MD, Marilisa Citton, MD, Giovanni Viel, MD, Riccardo Boetto, MD, Italo Bonadio, MD, Isabella Mondì, MD, Saveria Tropea, MD, Donato Nitti, MD, Gennaro Favia, MD

University of Padua

3:30pm - 3:45pm

***7. GPCR GENE EXPRESSION PROFILING DISCRIMINATES ILEAL FROM PANCREATIC NEUROENDOCRINE TUMOR PRIMARIES**

Jennifer C. Carr, MD, Erin A. Boese, Fadi S. Dahdaleh, MD, Molly Martin, PhD, Junlin Liao, Thomas M. O'Dorisio, MD, M. Sue O'Dorisio, MD, James R. Howe, MD

University of Iowa

3:45pm - 4:00pm

***8. IS MINIMALLY INVASIVE PARATHYROIDECTOMY ASSOCIATED WITH HIGHER RECURRENCE COMPARED TO BILATERAL EXPLORATION? ANALYSIS OF OVER 1,000 CASES.**

David F. Schneider, MD, Haggi MazeH, MD, Rebecca S. Sippel, MD, Herbert Chen, MD

University of Wisconsin

4:00pm - 6:00pm

Interesting Cases, Amos Dean ABCD

Moderator: Thomas J. Fahey, III, MD

New York Presbyterian Hospital - Weill Cornell Medical College

* Denotes Resident/Fellow Research Award Competition Paper

Monday, April 30, 2012

7:45am -9:00am

Scientific Session III: Papers 9-13, Amos Dean ABCD

Moderators: Tina W.F. Yen, MD, MS; Michael Yeh, MD

7:45am - 8:00am

***9. ROBOTIC AND ENDOSCOPIC TRANSAXILLARY THYROIDECTOMIES MAY BE COST PROHIBITIVE WHEN COMPARED TO STANDARD CERVICAL THYROIDECTOMY: A COST ANALYSIS**

Jennifer C. Cabot, MD, Cho Rok Lee, MD, Laurent Brunaud, MD, Woong Youn Chung, MD, Thomas J. Fahey III, MD, Rasa Zarnegar, MD

New York Presbyterian Hospital - Weill Cornell Medical College

8:00am - 8:15am

***10. UTILITY OF ORAL NICARDIPINE AND MAGNESIUM SULFATE INFUSION DURING PREPARATION AND RESECTION OF PHEOCHROMOCYTOMAS.**

Hasan K. Siddiqi, AB, Amanda M. Laird, MD, Amy C. Fox, MD, Gerard M. Doherty, MD, Barbra S. Miller, MD, Paul G. Gauger, MD

University of Michigan

8:15am - 8:30am

11. VALIDATION OF FIVE MINUTE INTRAOPERATIVE PARATHYROID HORMONE CRITERIA FOR EARLY TERMINATION OF DIRECTED PARATHYROIDECTOMY

Sarah C. Oltmann, MD, Linda Hynan, PhD, Jason Tcheng, MD, Jennifer L. Rabaglia, MD, Shelby A. Holt, MD, Fiemu E. Nwariaku, MD, Stacey L. Woodruff, MD

University of Texas Southwestern Medical Center

8:30am - 8:45am

***12. YIELD OF REPEAT FINE NEEDLE ASPIRATION BIOPSY AND RATE OF MALIGNANCY IN PATIENTS WITH ATYPIA OR FOLLICULAR LESION OF UNDETERMINED SIGNIFICANCE: THE IMPACT OF THE BETHESDA SYSTEM FOR REPORTING THYROID CYTOPATHOLOGY**

Joy C. Chen, MS, Stanley C. Pace, MD, Amer Khiyami, MD, Boris A. Chen, BS, Christopher R. McHenry, MD

MetroHealth Medical Center, Case Western Reserve University

8:45am - 9:00am

13. STRATEGIC COMBINATION THERAPY OVERCOMES TYROSINE KINASE COACTIVATION IN ADRENOCORTICAL CARCINOMA

Daniel T. Ruan, MD, Chi-Iou Lin, PhD, Edward E. Whang, MD, Jacob Moalem, MD
Brigham and Women's Hospital

SCIENTIFIC PROGRAM CONT.

9:00am - 9:15am

Introduction of President & Citation Awards, Amos Dean ABCD
Thomas J. Fahey, III, MD; Ashok R. Shaha, MD

9:15am - 10:00am

Presidential Address: Training of Thyroid Surgeon - From Scalpel to Robot,
Amos Dean ABCD
Ashok R. Shaha, MD
Memorial Sloan-Kettering Cancer Center

10:00am - 10:30am

Morning Break & Exhibits & Poster Viewing, Prefunction & Johnson Room

10:30am - 11:45am

Scientific Session IV: Papers 14-18, Amos Dean ABCD
Moderators: Douglas Fraker, MD; Rebecca S. Sippel, MD,

10:30am - 10:45am

***14. CHANGES IN BONE DENSITY AFTER SURGERY FOR PRIMARY
HYPERPARATHYROIDISM**

Benzon M. Dy, MD, Melanie L. Richards, MD, Ann E. Kearns, MD, Robert A. Wermers,
MD, William S. Harmsen, MS, Marianne Huebner, PhD, Geoffrey B. Thompson, MD,
David R. Farley, MD, Clive Grant, MD
Mayo Clinic

10:45am - 11:00am

***15. PREDICTING THE NEED FOR CALCIUM AND CALCITRIOL SUPPLEMENTATION
AFTER TOTAL THYROIDECTOMY: RESULTS OF A PROSPECTIVE, RANDOMIZED
STUDY**

Ashley K. Cayo, MD, Tina W.F. Yen, MD, Sarah M. Misustin, PA-C, Kimberly Wall,
APNP, Stuart D. Wilson, MD, Douglas B. Evans, MD, Tracy S. Wang, MD
Medical College of Wisconsin

11:00am - 11:15am

***16. PASIREOTIDE (SOM230) IS EFFECTIVE FOR THE TREATMENT OF PANCREATIC
NEUROENDOCRINE TUMORS IN A MULTIPLE ENDOCRINE NEOPLASIA TYPE 1
CONDITIONAL KNOCKOUT MOUSE MODEL**

Thomas J. Quinn, BS, Ziqiang Yuan, MD, Asha Adem, BS, David T. Hughes, MD, Herbert
Schmid, PhD, Steven K. Libutti, MD
Albert Einstein College of Medicine

* Denotes Resident/Fellow Research Award Competition Paper

SCIENTIFIC PROGRAM CONT.

11:15am - 11:30am

17. THYROIDECTOMY FOLLOWED BY FOSBRETABULIN (CA4P) COMBINATION REGIMEN APPEARS TO SUGGEST IMPROVEMENT IN PATIENT SURVIVAL IN ANAPLASTIC THYROID CANCER

Julie A. Sosa, MD, Jai Balkissoon, MD, Shiao-ping Lu, MS, Peter Langecker, MD, Rossella Elisei, MD, Barbara Jarzab, MD, C.S. Bal, MD, Shanthi Marur, MD, Ann Gramza, MD, Frank Ondrey, MD
OXiGENE, Inc.

11:30am - 11:45am

***18. LAPAROSCOPIC APPROACH TO ADRENALECTOMY: PROTECTIVE AGAINST DEATH AND ICU LEVEL COMPLICATIONS?**

Laura I. Eichhorn-Wharry, MD, Gary B. Talpos, MD, Ilan Rubinfeld, MD
Henry Ford Hospital

11:45am - 12:20pm

Invited Lecturer:

Strategies for Improving Surgical Performance, Amos Dean ABCD

Speaker: Atul A. Gawande, MD, MPH
Brigham & Women's Hospital

12:20pm - 1:30pm

AAES Luncheon, E.W. Lehman Grand Ballroom; hotelVetro

1:30pm - 3:00pm

Scientific Session V: Papers 19-24, Amos Dean ABCD

Moderators: Per-Olof J. Hasselgren, MD; John Phay, MD

1:30pm - 1:45pm

19. UNDETECTABLE THYROGLOBULIN FOLLOWING TOTAL THYROIDECTOMY IN PATIENTS WITH LOW AND INTERMEDIATE RISK PAPILLARY THYROID CANCER- IS THERE A NEED FOR RAI?

Tihana Ibrahimpasic, MD, Iain J. Nixon, MD, Snehal G. Patel, MD, Frank L. Palmer, BA, Monica M. Whitcher, BA, Robert M Tuttle, MD, Ashok R. Shaha, MD, Jatin P Shah, MD, Ian Ganly, MD, PhD
Memorial Sloan Kettering Cancer Center

SCIENTIFIC PROGRAM CONT.

1:45pm - 2:00pm

***20.** VON HIPPEL-LINDAU DISEASE-ASSOCIATED SOLID MICROCYSTIC ADENOMAS MASQUERADING AS PANCREATIC NEUROENDOCRINE TUMORS

Simon Turcotte, MD, Baris Turkbey, MD, Stephanie Barak, MD, Steven K. Libutti, MD, H. Richard Alexander, MD, W. Marston Linehan, MD, Marybeth S. Hughes, MD, Naris Nilubol, MD, Corina Millo, MD, Martha Quezado, MD, Peter L. Choyke, MD, Electron Kebebew, MD, Giao Q. Phan, MD

National Institutes of Health, National Cancer Institute

2:00pm - 2:15pm

21. TO THYROID NODULES: A HIGH RESOLUTION-MAGIC ANGLE SPINNING NUCLEAR MAGNETIC RESONANCE (HRMAS NMR)-BASED STUDY

Paolo Miccoli, MD, Liborio Torregrossa, MD, Laetitia Shintu, PhD, Alvicler Magalhaes, Jima Nambiath Chandran, Aura Tintaru, Clara Ugolini, MD, PhD, Michele N. Minuto, MD, PhD, Fulvio Basolo, MD, Stefano Caldarelli, PhD

University of Pisa

2:15pm - 2:30pm

22. A COST-EFFECTIVENESS ANALYSIS OF ADRENALECTOMY FOR NON-FUNCTIONAL, ADRENAL INCIDENTALOMAS: IS THERE A SIZE THRESHOLD FOR RESECTION?

Tracy S. Wang, MD, MPH, Kevin Cheung, MD, Sanziana A. Roman, MD, Julie A. Sosa, MD, MA

Yale University School of Medicine

2:30pm - 2:45pm

***23.** SAME DAY THYROIDECTOMY PROGRAM: ELIGIBILITY AND SAFETY EVALUATION

Haggi Mazeh, MD, Qasim Khan, MBBS, David F. Schneider, MD, MS, Sarah Schaefer, NP, Rebecca S. Sippel, MD, Herbert Chen, MD

University of Wisconsin

2:45pm - 3:00pm

24. AUTOPHAGIC ACTIVATION POTENTIATES THE ANTIPROLIFERATIVE EFFECTS OF TYROSINE KINASE INHIBITORS IN MEDULLARY THYROID CANCER

Chi-lou Lin, PhD, Edward E. Whang, MD, Jochen H. Lorch, MD, Daniel T. Ruan, MD

Brigham and Women's Hospital

3:00pm - 3:30pm

Afternoon Break & Exhibits & Poster Viewing, Prefunction & Johnson Room

* Denotes Resident/Fellow Research Award Competition Paper

SCIENTIFIC PROGRAM CONT.

3:30pm - 5:00pm

Scientific Session VI: Papers 25-30, Amos Dean ABCD

Moderators: Cord Sturgeon, MD; Marybeth Hughes, MD

3:30pm - 3:45pm

25. RESECTION IS LESS COMPLETE AND LOCAL RECURRENCE OCCURS SOONER AND MORE OFTEN AFTER LAPAROSCOPIC ADRENALECTOMY THAN AFTER OPEN ADRENALECTOMY FOR ADRENOCORTICAL CARCINOMA

Barbra S. Miller, MD, Paul G. Gauger, MD, Gerard M. Doherty, MD

University of Michigan

3:45pm - 4:00pm

26. OPEN VERSUS ENDOSCOPIC ADRENALECTOMY IN THE TREATMENT OF LOCALIZED (STAGE I/II) ADRENOCORTICAL CARCINOMA - RESULT OF A MULTI-INSTITUTIONAL ITALIAN SURVEY

Celestino P. Lombardi, MD, Marco Raffaelli, MD, Francesco Pennestri', MD, Rocco Bellatone, MD, Carmela De Crea, MD and the SICO Study Group on the Adrenal Tumors U.O. Chirurgia Generale ed Endocrina - Policlinico A. Gemelli

Università Cattolica del Sacro Cuore

4:00pm - 4:15pm

***27.** LONG-TERM FOLLOW UP DATA MAY HELP MANAGE PATIENT AND PARENT EXPECTATIONS FOR PEDIATRIC PATIENTS UNDERGOING THYROIDECTOMY

Lilah F. Morris, MD, Elizabeth G. Grubbs, MD, Carla Warneke, PhD, Steven G. Waguespack, MD, Haengrang Ryu, MD, Anita K. Ying, MD, Erich M. Sturgis, MD, Gary L. Clayman, MD, Jeffrey E. Lee, MD, Nancy D. Perrier, MD

The University of Texas MD Anderson Cancer Center

4:15pm - 4:30pm

28. NEUROKININ A LEVELS PREDICT SURVIVAL IN PATIENTS WITH WELL DIFFERENTIATED SMALL BOWEL NEUROENDOCRINE TUMORS

Anne E. Diebold, BS, J. Philip Boudreaux, MD, Yi-Zarn Wang, DDS, MD, Lowell B.

Anthony, MD, Ann Porter Uhlhorn, RN, Pamela Ryan, BSN, RN, **Eugene A. Woltering, MD**

LSU Health Sciences Center

4:30pm - 4:45pm

***29.** EXTENT OF MODIFIED RADICAL NECK DISSECTION FOR PAPILLARY THYROID CANCER DOES NOT INFLUENCE LATERAL NECK RECURRENCE

Maria B. Albuja Cruz, MD, John I. Lew, MD, Steven E. Rodgers, MD, PhD

University of Miami Miller School of Medicine

SCIENTIFIC PROGRAM CONT.

4:45pm - 5:00pm

***30.** CALCULATING AN INDIVIDUAL MAXPTH TO AID DIAGNOSIS OF
NORMOCALCEMIC PRIMARY HYPERPARATHYROIDISM

Judy Jin, MD, Jamie Mitchell, MD, Joyce Shin, MD, Eren Berber, MD, Allan E. Siperstein,
MD, Mira Milas, MD
Cleveland Clinic

5:00pm - 6:00pm

AAES Business Meeting, Amos Dean ABCD
AAES voting members only

* Denotes Resident/Fellow Research Award Competition Paper

Tuesday, May 1, 2012

7:00am - 8:00am

Continental Breakfast, Prefunction Area

7:00am - 10:45am

Exhibits & Posters Viewing, Prefunction & Johnson Room

7:00am - 12:30pm

Registration Open, Prefunction Area

7:00am - 12Noon

Speaker Ready Room, Lucas Boardroom

7:45am - 9:25am

Snap Shot Poster Presentations, Amos Dean ABCD
Moderators: Janice L. Pasieka, MD; Jennifer Rosen, MD

7:45am - 7:55am

***P1.** THE ROLE OF SHEAR-WAVE ULTRASOUND ELASTOGRAPHY IN ESTIMATING CANCER RISK AND DETERMINING THE EXTENT OF SURGERY IN PATIENTS WITH INDETERMINATE THYROID NODULES

Jason D. Prescott, MD, PhD, Manish Dhyani, MD, Anthony Samir, MD, Hanna Arellano, BS, Richard A. Hodin, MD, Randall D. Gaz, MD, Gregory W. Randolph, MD, David Zurakowski, PhD, Dianne M. Finkelstein, PhD, Sareh Parangi, MD, **Antonia E. Stephen, MD**

Massachusetts General Hospital

7:55am - 8:05am

P2. USE OF MOLECULAR MARKERS ON FNA BIOPSIES OF THYROID NODULES, AS RECOMMENDED BY RECENT ATA GUIDELINE, MODIFIES SURGICAL TREATMENT OF THYROID NODULES AND THYROID CANCER

Alexander L. Shifrin, MD, Cindy Huang, MD, Danielle Lann, MD, Sunil Asnani, MD
Jersey Shore University Medical Center

8:05am - 8:15am

***P3.** THE LONG TERM PREDICTIVE VALUE OF ADRENAL VEIN SAMPLING IN PATIENTS OPERATED FOR CONN'S SYNDROME WITH A KNOWN, CONCURRENT, CONTRALATERAL INCIDENTALOMA

Jacqueline I. Lee, MD, Sarah C. Oltmann, MD, Stacey Woodruff, MD, Fiemu E. Nwariaku, MD, Shelby Holt, MD, Jennifer Rabaglia, MD
University of Texas Southwestern Medical Center

SCIENTIFIC PROGRAM CONT.

8:15am – 8:25am

***P4.** TOXIC NODULAR GOITER AND CANCER: A COMPELLING CASE FOR THYROIDECTOMY

J. Joshua Smith, MD, David F. Schneider, MD, Rebecca S. Sippel, MD, Herbert Chen, MD, James T. Broome, MD, Carmen C. Solorzano, MD
Vanderbilt University

8:25am – 8:35am

P5. SHOULD LATERAL NECK DISSECTION BE PROPOSED TO ALL THE PATIENTS WITH SPORADIC MEDULLARY THYROID CARCINOMA?

Marco Raffaelli, MD, **Carmela De Crea, MD**, Valentina Milano, MD, Emanuela Traini, MD, Annamaria D'Amore, MD, Guido Fadda, MD, Rocco Bellatone, MD, Celestino P. Lombardi, MD, U.O. Chirurgia Generale ed Endocrina - Policlinico A. Gemelli
Università Cattolica del Sacro Cuore

8:35am – 8:45am

***P6.** PARATHYROID CRYOPRESERVATION FOLLOWING PARATHYROIDECTOMY: A WORTHWHILE PRACTICE?

Kevin Shepet, BS, Reid Usedom, Rebecca S. Sippel, MD, Herbert Chen, MD
University of Wisconsin

8:45am – 8:55am

***P7.** COST AND EFFICACY OUTCOMES OF TRANSAXILLARY ENDOSCOPIC THYROIDECTOMY WITH AND WITHOUT ROBOTIC ASSISTANCE

Barnard J. Palmer, MD, Hannah Lowe, BA, Kee-Hyun Nam, MD, Bernadette Laxa, MD, Randall P. Owen, MD, William B. Inabnet, MD
Mount Sinai School of Medicine

8:55am – 9:05am

P8. COMBINATION THERAPY IS NECESSARY TO TREAT TYROSINE KINASE COACTIVATION IN MEDULLARY THYROID CANCER

Lutske Lodewijk, MD, Chi-lou Lin, PhD, Menno R. Vriens, MD, Jinyan Du, PhD, Edward E. Whang, MD, Daniel T. Ruan, MD
Brigham and Women's Hospital

9:05am – 9:15am

P9. PROGNOSTIC PARAMETERS AFTER SURGERY FOR ADRENAL METASTASIS: A SINGLE INSTITUTION EXPERIENCE

Ivan R. Paunovic, MD, Vladan R. Zivaljevic, MD, Aleksandar Dj. Diklic, MD, Katarina M. Tausanovic, MD, Radenko M. Stojanic, MD, Sandra B. Sipetic, MD
Center for Endocrine Surgery, Clinical Center of Serbia, Belgrade, Serbia, Medical School University of Belgrade, Belgrade, Serbia

* Denotes Resident/Fellow Research Award Competition Paper

SCIENTIFIC PROGRAM CONT.

9:15am - 9:25am

P10. IMAGE-GUIDED ABLATION OF LOCAL RECURRENT AND DISTANT FOCAL METASTATIC WELL-DIFFERENTIATED THYROID CANCER

Jeffrey P. Guenette, BA, **Jack M. Monchik, MD**, Damian E. Dupuy, MD
Warren Alpert School of Medicine at Brown University

9:30am - 10:15am

Scientific Session VII: Papers 31-33, Amos Dean ABCD

Moderators: William Gillanders, MD; David Terris, MD

9:30am - 9:45am

31. INTRA-THYROIDAL PARATHYROID GLANDS; SMALL, BUT MIGHTY (A NAPOLEON PHENOMENON)

Guennadi Kouniavsky, MD, Haggi Maze, MD, David F. Schneider, MD, MS, Konstantinos Markis, MD, Rebecca S. Sippel, MD, Alan P.B. Dackiw, MD, Herbert Chen, MD, Martha A. Zeiger, MD
Johns Hopkins University School of Medicine

9:45am - 10:00am

32. TELOMERE LENGTH IS SHORTER IN AFFECTED MEMBERS WITH FAMILIAL NONMEDULLARY THYROID CANCER

Mei He, MD, Brent Bian, Krisana Gesuwan, CRNP, Neelam Gulati, **Naris Nilubol, MD**, Electron Kebebew, MD
National Institutes of Health, National Cancer Institute

10:00am - 10:15am

33. UNIQUE AGE-RELATED VARIATIONS IN THE PROPORTION OF PATIENTS WITH PERSISTENT DISEASE AND IN THYROGLOBULIN-DOUBLING TIME IN PATIENTS WITH PAPILLARY THYROID CARCINOMA AFTER TOTAL THYROIDECTOMY

Akira Miyauchi, MD, Takumi Kudo, MD, Yukiko Tsushima, MD, Osamu Yamada, MD, Hiroo Masuoka, MD, Tomonori Yabuta, MD, Mitsuhiro Fukushima, MD, Minoru Kihara, MD, Takuya Higashiyama, MD, Yuuki Takamura, MD, Yasuhiro Ito, MD, Kaoru Kobayashi, MD, Akihiro Miya, MD
Kuma Hospital

10:15am - 10:45am

Morning Break & Exhibits & Poster Viewing, Prefunction & Johnson Room

10:45am - 12:30pm

Scientific Session VIII: Papers 34-40, Amos Dean ABCD

Moderators: Chris Raeburn, MD; Amelia Grover, MD

10:45am - 11:00am

34. SHOULD PATIENTS WITH COWDEN SYNDROME UNDERGO PROPHYLACTIC THYROIDECTOMY?

Mira Milas, MD, Jessica Mester, MS, **Rosemarie Metzger, MD, MPH**, Joyce Shin, MD, Jamie Mitchell, MD, Eren Berber, MD, Allan E. Siperstein, MD, Charis Eng, MD, PhD
Cleveland Clinic

11:00am - 11:15am

35. IS PRIOR SAME QUADRANT SURGERY A CONTRAINDICATION TO LAPAROSCOPIC ADRENALECTOMY?

Amanda Amin, MD, Haggi Mazeh, MD, Alexander B. Froyshteter, BA, Tracy Wang, MD, MPH, Douglas Evans, MD, Rebecca S. Sippel, MD, Herbert Chen, MD, Tina W. F. Yen, MD
Medical College of Wisconsin

11:15am - 11:30am

36. INVASION IN FOLLICULAR THYROID CANCER (FTC) CELL LINES IS MEDIATED BY EPHA2 AND PAKT

Yunxia O'Malley, PhD, Geeta Lal, MD, James R. Howe, MD, Ronald J. Weigel, MD, PhD, **Sonia L. Sugg, MD**
University of Iowa

11:30am - 11:45am

37. OPEN VERSUS LAPAROSCOPIC LIVER RESECTION: THE OPTIMAL TREATMENT FOR HEPATIC METASTASES FROM CARCINOID TUMORS

Emad Kandil, MD, Salem I. Noureldine, MD, Alan Koffron, MD, Bob Saggi, MD, Lu Yao, MPH, Robert Cannon, MD, **Joseph F. Buell, MD**
Tulane University School of Medicine

11:45am - 12Noon

38. GASTRO-ESOPHAGEAL REFLUX DISEASE SYMPTOMS IMPROVE SIGNIFICANTLY AFTER PARATHYROIDECTOMY

Alexandra E. Reiher, MD, Haggi Mazeh, MD, Sarah Schaefer, NP, Jon Gould, MD, Herbert Chen, MD, Rebecca S. Sippel, MD
NorthShore University HealthSystem

12Noon - 12:15pm

39. NOVEL WITHANOLIDES TARGET MEDULLARY THYROID CANCER THROUGH INHIBITION OF BOTH RET PHOSPHORYLATION AND THE MTOR PATHWAY

Abbas K. Samadi, PhD, Haoping Zhang, PhD, Robert J. Gallagher, PhD, G. Rao, PhD, Kelly Kindscher, PhD, Barbara N. Timmermann, PhD, **Mark S. Cohen, MD**
University of Kansas Medical Center

SCIENTIFIC PROGRAM CONT.

12:15pm - 12:30pm

40. UNILATERAL ADRENAL HYPERPLASIA: A NOVEL CAUSE OF SURGICALLY CORRECTABLE PRIMARY HYPERALDOSTERONISM.

Marilisa Citton, MD, Maurizio Iacobone, MD, Giovanni Viel, MD, Riccardo Boetto, MD, Italo Bonadio, MD, Saveria Tropea, MD, Sasa Sekulovic, MD Franco Mantero, MD, Gianpaolo Rossi, MD, Ambrosio Fassina, MD, Donato Nitti, MD, Gennaro Favia, MD
University of Padua

12:30pm

Poster Award Presentation, Amos Dean ABCD



ABSTRACTS

* Denotes Resident/Fellow Research Award Competition Paper

NOTE: Author listed in **BOLD** is the presenting author

ABSTRACTS

*1. PRACTICE PATTERNS AND JOB SATISFACTION IN FELLOWSHIP-TRAINED ENDOCRINE SURGEONS

Michael Tsinberg, MD, Quan-Yang Duh, MD, Robin M. Cisco, MD, Jessica E. Gosnell, MD, Anouk Scholten, MD, Orlo H. Clark, MD, Wen T. Shen, MD
University of California, San Francisco

Background: There are currently 19 Endocrine Surgery fellowships in the United States and Canada, graduating 21 endocrine surgeons per year. Debates about the difficult job market for young endocrine surgeons take place every year. Many newly-trained endocrine surgeons consider taking only academic jobs in major medical centers, which usually have limited open positions. The purpose of this study was to survey fellowship-trained endocrine surgeons and analyze their practice patterns and work-related satisfaction levels

Methods: Graduates of Endocrine Surgery fellowship programs identified using the American Association of Endocrine Surgeons website. An anonymous survey was sent via email. Participants were divided in three groups based on time since fellowship graduation: "young" (3 years in practice), "middle" (5 years in practice) and "older" (more than 5 years in practice). Results were analyzed using JMP statistical software. Data expressed as mean \pm SEM

Results: The survey was sent to 78 fellowship-trained endocrine surgeons. Fifty-six (72%) responded to the survey. Time since fellowship graduation varied between 1 and 9 years (mean 3.94 \pm 0.28). Forty-five surgeons (80%) described their practice as academic and 11 (20%) as private. The total number of operations done in the last 12 months was 244.14 \pm 17.8, of which 75.4% \pm 43.3 were endocrine cases. There were 24 surgeons in the "young" group (43%), 20 in the "middle" group (36%) and 12 in the "older" group (21%). More surgeons in the "young" group are practicing in academic settings (92%) and joined established Endocrine Surgery groups (54%) as compared to the "older" group (67% and 42%), ($p=0.05$). Only 4% of surgeons in the "young" group started their own practice vs. 33% in the "older" group ($p=0.04$). Level of satisfaction with financial compensation and lifestyle was also higher in the younger group: on a scale of 1 to 4, the mean score of satisfaction with financial compensation was 3.2 in the "young" group vs. 2.9 in the "older" group, satisfaction with lifestyle was 3.6 vs. 3.1 ($p=0.009$)

Conclusions: Despite widespread speculation about the difficulty of finding an academic job after fellowship training, recently-trained endocrine surgeons are more likely to practice in academic settings and join established Endocrine Surgery practices when compared to older fellowship-trained endocrine surgeons. Overall satisfaction level with lifestyle and financial compensation is higher in recently-trained surgeons.

NOTES

2. PROSPECTIVE EVALUATION OF SELECTIVE VS IPSILATERAL VS BILATERAL CENTRAL NECK DISSECTION IN PATIENTS WITH CLINICALLY NODE NEGATIVE PAPILLARY THYROID CARCINOMA

Celestino P. Lombardi, MD, Carmela De Crea, MD, Luca Sessa, MD, Piero Giustacchini, MD, Luca Revelli, MD, Rocco Bellatone, MD, **Marco Raffaelli, MD**
U.O. Chirurgia Generale ed Endocrina - Policlinico A. Gemelli
Università Cattolica del Sacro Cuore

Background: The role of central compartment node dissection (CCD) for papillary thyroid carcinoma (PTC) in patients without any preoperative evidence of lymph node involvement (cNO) is controversial. Selective removal of enlarged nodes and prophylactic ipsilateral or bilateral CCD have been proposed, but prospective studies comparing the 3 approaches are lacking.

Methods: 186 patients with clinically unifocal and NO PTC who underwent surgery between March 2008 and October 2010 were prospectively assigned to 1 of the 3 following surgical procedures: total thyroidectomy (TT) (with/without selective removal of enlarged central compartment nodes), TT plus ipsilateral CCD (TT-IpsiCCD) and TT plus bilateral CCD (TT-BilCCD).

Results: The 3 groups included 62 patients each. No significant difference was found among them concerning age, sex, tumor size, pT and microscopic multifocal disease (P=NS). Operative time was significantly longer for ipsi- or bilateral CCD (P<0.001). Significantly more patients in the TT-BilCCD group had transient hypocalcemia than in the TT and TT-IpsiCCD groups (35 Vs 11 Vs 18, respectively - P <0.001). One patient in the TT-BilCCD experienced definitive hypoparathyroidism (P=NS). One transient and 1 definitive unilateral laryngeal nerve palsy were registered in the TT-IpsiCCD group (P=NS). No other complication occurred. Significantly more patients in the TT-BilCCD and TT-IpsiCCD groups showed node metastases than those in the TT (26 Vs 18 Vs 6 - P<0.001). The mean number of removed (12.7 Vs 1.5 Vs 6.5) and metastatic nodes (1.0 Vs 0.1 Vs 0.5) was significantly larger for TT-BilCCD than for TT and TT-IpsiCCD groups, respectively. 6/26 (23%) N1 patients in the TT-bilCCD group had bilateral metastases. No significant difference was found among the 3 groups concerning mean postoperative basal (0.1 Vs 0.1 Vs 0.1) and stimulated thyroglobulin (3.1 Vs 3.5 Vs 1.7 ng/ml) and mean post-operative radioiodine uptake (2.9% Vs 3.0% Vs 2.0%) (P=NS). At a mean follow up of 25.1 months, 1 patient in the TT-IpsiCCD experienced recurrent disease (P=NS).

Conclusions: TT seems an adequate treatment for cNO PTC, but the follow up is too short to draw definitive conclusions. CCD could be considered for better selection of patients for radioiodine treatment. Because of the lower rate of transient hypocalcemia, ipsilateral CCD could be the preferred option, but it implies the risk of overlooking contralateral metastases in about one fourth of the patients.

NOTES

***3. NONFUNCTIONING ASYMPTOMATIC PANCREATIC NEUROENDOCRINE TUMORS (PNETS): ROLE FOR NONOPERATIVE MANAGEMENT**

Louis C. Lee, MD, Clive S. Grant, MD, Joel G. Fletcher, MD, Michael J. Levy, MD, Diva R. Salomao, MD, Marianne Huebner, PhD
Mayo Clinic

Background: Controversy exists regarding optimal management of incidentally discovered, small PNETs. While some authors uniformly advocate resection of these tumors, others question the positive effect of surgery for small PNETs. Our aim was to review the characteristics and outcomes of patients who underwent resection. More importantly, we reviewed a cohort of patients with PNETs who were followed nonoperatively. To our knowledge, such a cohort has not been reported.

Methods: We retrospectively reviewed patients with nonfunctioning PNETs at our institution from 1/1/2000-6/30/2011. Patients were included if the tumor was <4 cm without local invasion or metastases (tumors confined to stages I and IIa of the European Neuroendocrine Tumors Society-TNM system). Patients with familial disorders were excluded. Follow-up (F/U) for the nonoperative group (Nonop) began when tumor was first seen on imaging, including when noted in retrospect. The operative group (Op) F/U date began at operation. F/U end date was obtained from the patient's chart or by direct contact.

Results: Study patients (n=134) were separated into Nonop (n=77) and Op (n=57). Nonop patients (median age 67; range 31-94) had a median tumor size of 1.0 cm (range 0.3-4.0 cm). Excluding 5 patients with no F/U, mean F/U was 52 months (range 2-154 months). Median tumor size did not change throughout F/U. 22 of 77 were confirmed as a PNET with biopsy, while the remaining were diagnosed on imaging. In the Op group (median age 59; range 27-82), median tumor size was 1.8 cm (range 0.5-3.9 cm). Excluding 5 patients with no F/U, mean F/U was 45 months (range 3-148 months). Five of the 57 patients did not have a PNET on final pathology, but instead had a different benign tumor. Overall, 46% of the Op patients had some type of complication, over half of them were due to a class B or C pancreatic leak. No recurrence was seen in the Op group, including 6 patients with positive lymph nodes (mean F/U 38 months, range 8-81 months). There was no morbidity in the Nonop group and no disease specific mortality in either group.

Conclusions: Small nonfunctioning PNETs usually exhibit minimal or no growth over many years. The morbidity of pancreatic surgery must be carefully considered in light of the potentially benign and indolent behavior of these tumors. For incidentally identified small PNETs, nonoperative management may be advocated as long as serial imaging demonstrates minimal growth without suspicious features.

NOTES

***4. SHOULD BRAF MUTATION STATUS BE USED TO DETERMINE EXTENT OF SURGERY FOR PATIENTS WITH PAPILLARY THYROID CANCER?**

Kathleen C. Lee, BSE, Carol Li, BSE, Eric Schneider, PhD, Yongchun Wang, MD, PhD, Helina Somervell, MSN, CRNP, Matthew Krafft, BS, Christopher B. Umbricht, MD, PhD, Martha A. Zeiger, MD

Johns Hopkins University School of Medicine

Background: Recent studies report that BRAF V600E mutation is associated with aggressive clinicopathologic features of papillary thyroid cancer (PTC), including the presence of lymph node metastases. Some authors even propose using BRAF status to determine extent of surgery. However, prospective cohort studies that include patients who have undergone routine central lymph node dissection (CLND) are lacking in the literature. To address this problem we examined the prognostic utility of the BRAF mutation status in 60 consecutive patients who underwent total thyroidectomy and routine CLND for PTC.

Methods: Under IRB approval 60 patients diagnosed with PTC on FNA were included. All patients underwent total thyroidectomy (TT) and routine CLND. BRAF mutation status was determined retrospectively in fresh frozen or intraoperative FNA samples with a colorimetric assay. Associations between BRAF mutation status and clinicopathologic features of PTC were examined using chi-square tests.

Results: There were 48 females and 12 males with a mean age of 44.9 years (SD = 11) and mean size of 2 cm (SD = 0.8); 42 (70%) had BRAF positive tumors, 18 (30%), negative; 33 (55%) had lympho-vascular invasion, 27 (45%) did not; 12 (20%) had positive surgical margins, 48 (80%) did not; and 35 (58%) had positive lymph nodes, 25 (42%) did not. BRAF mutation status was not significantly associated with any clinicopathologic features of PTC. Specifically, of the 42 BRAF positive tumors, 27 (64%) had lymph node metastases whereas 15 (36%) did not; of the 18 BRAF negative tumors, 8 (44%) had metastases whereas 10 (56%) did not (p=0.153).

Conclusions: Although recent studies have suggested that BRAF mutation status be used in the determination of surgical management of patients with PTC including extent of lymph node dissection, the studies are predominantly retrospective in design and do not evaluate patients who have undergone routine CLND. Therefore, the relationship between BRAF status and LN metastases cannot be accurately determined. While the number of patients in this study is limited, it underscores the prematurity in utilizing BRAF mutation status to determine the surgical management of patients with PTC. It also emphasizes the need for well designed prospective studies in order to accurately assess the true relationship between BRAF status and clinicopathologic features of PTC, particularly LN metastases.

NOTES

***5. BRAF V600E STATUS ADDS INCREMENTALLY TO CURRENT RISK CLASSIFICATION SYSTEMS IN PREDICTING PAPILLARY THYROID CARCINOMA RECURRENCE**

Jason D. Prescott, MD, PhD, Peter M. Sadow, MD, PhD, Richard A. Hodin, MD, Long Phi Le, MD, PhD, Randall D. Gaz, MD, Gregory W. Randolph, MD, Antonia E. Stephen, MD, Sareh Parangi, MD, Gilbert H. Daniels, MD, Carrie C. Lubitz, MD
Massachusetts General Hospital

Background: Papillary thyroid cancer (PTC) recurrence can be difficult to predict. None of the conventional risk classification systems incorporate BRAF mutational status. We assessed the independent value of BRAF status in predicting 5-year PTC recurrence compared to current risk classification systems.

Methods: Clinical and pathological data were collected on a historical cohort of serial patients undergoing total thyroidectomy for PTC at an academic center from 2000-2005. Single nucleotide primer extension PCR BRAFV600E testing was performed on paraffin-embedded blocks. We examined associations between existing risk classification schemes and 5-year clinical recurrence using Cox proportional hazards regression modeling, both without and with tumor BRAF mutational status incorporated. The incremental predictive value of BRAF status was assessed using model discrimination metrics.

Results: The mean age of the 356 patients in the cohort was 43.4 (15-84), and 24% were male. The 5-year cumulative incidence of recurrent PTC was 15%. Of the 252 paraffin-embedded surgical pathology blocks available for genotyping, 205 (81%) reactions were successful. The BRAFV600E mutant was present in 110 (54%). The 5-year cumulative incidence of recurrence was 20% in BRAFV600E patients versus 8% in BRAFwt patients. There was no significant difference in tumor size, extrathyroidal extension, or proportion of patients who recurred between the groups with and without complete BRAF testing. Of the tested risk classification systems, most were associated with 5-year PTC recurrence and demonstrated moderate discrimination of high versus low risk of recurrence (c-index range 0.554-0.627). BRAFV600E was significantly associated with recurrence when added to the following algorithms: AMES (HR 2.60 [1.10-6.14]), MACIS (HR 2.58 [1.09-6.13]), AJCC-TNM (HR 2.51 [1.11, 5.66]), ATA recurrence-risk category (HR 2.59 [1.10-6.12]), and National Thyroid Cancer Treatment Cooperative Study staging (HR 2.69 [1.20-6.10]) and model discrimination improved (incremental c-index range 0.047-0.084).

Conclusions: Incorporation of BRAF status into existing risk-classification systems improved the discrimination of PTC recurrence in patients undergoing total thyroidectomy across a range of algorithms. Pre- or post-operative data on BRAF mutational status can aid clinicians in predicting PTC recurrence.

NOTES

6. ADRENALECTOMY MAY IMPROVE QUALITY OF LIFE AND AMELIORATE METABOLIC AND CARDIOVASCULAR IMPAIRMENT IN ADRENAL INCIDENTALOMAS WITH SUBCLINICAL CUSHING'S SYNDROME

Maurizio Iacobone, MD, Marilisa Citton, MD, Giovanni Viel, MD, Riccardo Boetto, MD, Italo Bonadio, MD, Isabella Mondì, MD, Saveria Tropea, MD, Donato Nitti, MD, Gennaro Favia, MD

University of Padua

Background: Adrenalectomy represents the definitive treatment in clinically evident Cushing's Syndrome, while the most appropriate treatment in case of subclinical Cushing's Syndrome (SCS) in adrenal incidentalomas remains controversial, either surgery and follow-up being recommended. This study was aimed to compare the outcome of adrenalectomy or conservative management in adrenal incidentalomas with SCS concerning the main hormonal laboratory parameters, metabolic and cardiovascular abnormalities and patient's health-related quality of life.

Methods: Twenty patients underwent laparoscopic adrenalectomy for SCS in incidentally discovered adenomas, while 15 patients were managed conservatively. The main hormonal laboratory parameters of corticosteroidal secretion, arterial blood pressure (BP), glycometabolic control parameters, lipid profile, body mass index (BMI), bone mass density (BMD), and quality of life (by the SF-36 questionnaire) were assessed pre and postoperatively.

Results: The 2 groups were equivalent concerning demographics, all examined preoperative laboratory data and length of follow-up (mean 5 yrs, range 2-10). In the surgical group, no postoperative morbidity occurred; a normalization of all laboratory corticosteroidal parameters was achieved; while never in the conservative group ($p < 0.01$). In the surgical group, 2 of 15 hypertensive patients (13%) became normotensive; 6 (40%) reduced the need for antihypertensive drugs; both systolic and diastolic BP significantly. To the contrary, in the conservative group BP levels remain stationary or increased ($p < 0.01$). In the surgical group, 10% of patients suffering from preoperative diabetes or glucose intolerance was cured, 44% reduced the need for hypoglycemicizing drugs or ameliorated laboratory glycometabolic parameters. Lipid profile ameliorated in 21%; a significant decrease of BMI occurred, whilst in the conservative group no significant ameliorations or some worsening occurred for each item ($p < 0.01$). A slight deteriorations of BMD occurred in both groups ($p = NS$). SF-36 comparison of health-related quality of life confirmed a significant amelioration in the surgical group for both mental and physical component ($p < 0.01$).

Conclusions: Adrenalectomy can be more beneficial than conservative management in some SCS patients. Surgery may achieve remission of laboratory hormonal abnormalities, improve BP values, glycemic control, lipid profile, BMI and quality of life.

NOTES

***7. GPCR GENE EXPRESSION PROFILING DISCRIMINATES ILEAL FROM PANCREATIC NEUROENDOCRINE TUMOR PRIMARIES**

Jennifer C. Carr, MD, Erin A. Boese, Fadi S. Dahdaleh, MD, Molly Martin, PhD, Junlin Liao, Thomas M. O'Doriso, MD, M. Sue O'Doriso, MD, James R. Howe, MD
University of Iowa

Background: The incidence of neuroendocrine tumors (NETs) has increased significantly, and 10-15% of patients present with liver metastases of unknown primary site. Differences in gene expression between ileal NETs (INETs) and pancreatic NETs (PNETs) could be useful for diagnosis, especially in tumors of unknown primary site. Initial genome expression studies have identified G-protein coupled receptors (GPCR) as a promising group of genes for further study.

Methods: RNA was extracted from tumor and corresponding surrounding tissues from 11 ileal and 15 pancreatic NET patients, and quantitative PCR performed for 380 GPCR genes. Differentially expressed genes between normal and tumor tissues from each site were identified, and those with p values of <0.05 were further examined. The RT2 Profiler system was used to normalize data to GAPDH, POLR2A, and HPRT1. A two-tailed student's t-test was then used to evaluate for statistical significance.

Results: Fifty genes were identified with significant changes in expression ($p < 0.05$) between normal tissue and INETs, and 47 in PNETs. In INETs, there were 32 genes showing both a significant change in expression and >5 -fold change, and 16 in PNETs. Noteworthy genes with significant fold-changes in INETs included: the opioid receptor (63.4 fold up-regulated), the oxytocin receptor (OXTR, 19.1 fold up-regulated), and the G-protein coupled receptor 113 (GPR113, 12.4 fold up-regulated); in PNETs: the somatostatin receptor 2 (6.0 fold up-regulated) and the adenosine receptor A1A (ADORA1, 22.0 fold down-regulated). We focused on creating a profile with up- or down-regulated genes that would allow for discrimination of INETs or PNETs origin. In all INETs, 2 genes were identified that were significantly ($p=0.02$) up-regulated by >5 -fold: OXTR and GPR113. No PNETs shared this profile of up-regulation of both OXTR and GPR113. In PNETs the most complete profile accounted for 73% (11/15) of patients: 2 genes, ADORA1 and the secretin receptor, were both down-regulated by >5 -fold. Only one ileal sample (9%) shared this profile, and this patient had a poorly differentiated NET.

Conclusions: Differential expression patterns of a panel of as few as 2 GPCR genes successfully discriminate between ileal and pancreatic NET sites. This panel suggests new targets for diagnosis and therapy, and should prove useful for identifying primary sites from liver metastases of unknown origin.

NOTES

***8.** IS MINIMALLY INVASIVE PARATHYROIDECTOMY ASSOCIATED WITH HIGHER RECURRENCE COMPARED TO BILATERAL EXPLORATION? ANALYSIS OF OVER 1,000 CASES.

David F. Schneider, MD, Haggi Mazeah, MD, Rebecca S. Sippel, MD, Herbert Chen, MD, University of Wisconsin

Background: Minimally invasive parathyroidectomy (MIP) relies on intraoperative parathyroid hormone (ioPTH) and localization studies to target a single gland with a shorter operation, smaller incision, and fewer complications. Recently, the durability of this approach has been questioned, and some advocate for routine open parathyroidectomy (OP) with bilateral exploration. This study compared outcomes between patients treated with MIP versus OP for patients with primary hyperparathyroidism (PHPT).

Methods: A retrospective review of a prospectively collected parathyroid database was performed to identify cases of PHPT with single adenomas (SA) between 2001 and 2011. Operations were classified as OP when both sides were explored. Kaplan-Meier estimates were plotted for disease-free survival, and these curves were compared by the log-rank test. Univariate comparisons were made with the student's t-test or Chi-squared test where appropriate. $P < 0.05$ was considered significant.

Results: Of the 1,783 parathyroid operations performed at our institution, 1,083 were initial neck surgeries for HPT with SA. 928 (85.69%) were MIP and 155 (14.31%) were OP. Median follow-up time was 9.1 months (range 0 - 116.6 months). There was no difference in the rates of persistence (0.22% MIP vs. 0% OP, $p = 0.61$) or short-term recurrence (2.48% MIP vs. 1.94% OP, $p = 0.68$) between the two groups. However, the Kaplan-Meier estimates began to separate beyond eight years follow-up; considering the period beyond eight years alone, there was 8.11% recurrence in MIP vs. 0% in OP. The OP group did experience a higher incidence of transient hypocalcemia postoperatively (1.94% vs. 0.11%, $p = 0.01$).

Conclusions: MIP appears equivalent to OP in single-gland disease. While patients undergoing OP experienced more transient hypocalcemia, patients undergoing MIP appear to have a higher long-term recurrence rate. Therefore, proper patient selection and counseling of these risks is necessary for either approach.

NOTES

***9. ROBOTIC AND ENDOSCOPIC TRANSAXILLARY THYROIDECTOMIES MAY BE COST PROHIBITIVE WHEN COMPARED TO STANDARD CERVICAL THYROIDECTOMY: A COST ANALYSIS**

Jennifer C. Cabot, MD, Cho Rok Lee, MD, Laurent Brunaud, MD, Woong Youn Chung, MD, Thomas J. Fahey III, MD, Rasa Zarnegar, MD
New York Presbyterian Hospital - Weill Cornell Medical College

Background: Multiple extracervical thyroidectomy techniques have been developed over the past decade, including gasless transaxillary endoscopic and robotic approaches. Although there is much enthusiasm for the adoption of these techniques, the cost associated with these different approaches has not been formally analyzed. The purpose of this study was to perform a cost analysis based on US medical costs, comparing the standard cervical (SC), gasless transaxillary endoscopic (TAE), and gasless transaxillary robotic (TAR) thyroidectomy approaches.

Methods: A retrospective review of 140 patients who underwent hemi- or total thyroidectomy using the SC, TAE, or TAR technique at two experienced tertiary referral centers was conducted. Each approach was evaluated using a cost analysis model. Key cost variables included operating room charges, anesthesia fee, consumables cost, equipment depreciation, and maintenance cost. Demographic and perioperative variables included age, sex, BMI, operative time, central neck dissection, extent of thyroidectomy, length of stay, and perioperative complications. Sensitivity analyses were performed to assess the influence of individual cost variables.

Results: Mean operative time for the SC approach was 121 4 18.9 minutes. The TAE (185 4 26.0 min) and TAR (166 4 29.4 min) approaches were significantly longer (SC-TAE $p < 0.001$, SC-TAR $p < 0.001$, and TAE-TAR $p = 0.01$). Total cost for the SC, TAE, and TAR approaches were \$9028 4 \$891, \$12,505 4 \$1222, and \$13,671 4 \$1,383, respectively. Total cost was significantly higher for the TAE (1.39x) and TAR approaches (1.51x) than the SC technique (SC-TAE $p < 0.0001$, SC-TAR $p < 0.0001$, TAE-TAR $p = 0.001$). Operative time ($p = 0.0067$) significantly impacted total cost. For total thyroidectomy, the total cost of TAE and SC techniques became equivalent when the TAE operative time decreased to 122 minutes. The TAR approach became cost effective compared to the SC technique when the TAR operative time was less than 78 minutes. Increasing the yearly caseload did not resolve the cost difference.

Conclusions: Gasless transaxillary thyroidectomy is significantly more expensive than standard cervical thyroidectomy. Significant reductions in TAE and TAR operative times reduce this cost difference. The greater expense of the TAE and TAR techniques are offset in countries with a larger reimbursement for endoscopic and robotic procedures but may be prohibitive in countries with a flat reimbursement schedule.

NOTES

***10. UTILITY OF ORAL NICARDIPINE AND MAGNESIUM SULFATE INFUSION DURING PREPARATION AND RESECTION OF PHEOCHROMOCYTOMAS.**

Hasan K. Siddiqi, AB, Amanda M. Laird, MD, Amy C. Fox, MD, Gerard M. Doherty, MD, Barbra S. Miller, MD, Paul G. Gauger, MD
University of Michigan

Background: Patient outcomes after pheochromocytoma resection have improved with developments in peri-operative management. Calcium channel blockade with nicardipine (NC) is an alternative to phenoxybenzamine (PB) for pre-operative preparation. Intra-operative magnesium sulfate (MgSO₄) infusion is often used for its cardiovascular stabilizing properties. We hypothesized that preparation with NC would be clinically equivalent to PB for pheochromocytoma resection, and that MgSO₄ infusion would have no significant effect on intra-operative hemodynamic stability.

Methods: A retrospective review included 85 consecutive patients who underwent pheochromocytoma resection at a single academic medical center (1999-2011). Pre-operative patient preparation included either PB (n=78) or NC (n=7). 51% received MgSO₄ intra-operatively (+MgSO₄) while 49% did not (-MgSO₄). Pre-operative characteristics, intra-operative hemodynamics, and post-operative outcomes were compared among groups (results expressed as mean +/- standard error, or percentage).

Results: There was no difference in NC vs. PB or +MgSO₄ vs. -MgSO₄ groups for pre-blockade mean systolic blood pressure (SBP), age or gender. 33% of NC and 56% of PB patients were on beta-blockers during the preparatory period (p=NS). Pre-induction hemodynamic stability was similar between NC and PB groups [SBP (NC=115+/-12mmHg vs. PB=126+/-3mmHg, p=NS); tachycardia (NC=0% vs. PB=4%, p=NS)]. Intra-operative hemodynamics were comparable between NC and PB groups, with no significant differences in transient hypotension (NC=29% vs. PB=25%, p=NS) or transient hypertension (NC=29% vs. PB=25%, p=NS). Intra-operative hemodynamics were equivalent regardless of MgSO₄ use, with no significant difference in transient hypotension (+MgSO₄=31% vs. -MgSO₄=24%, p=NS), transient hypertension (+MgSO₄=31% vs. -MgSO₄=18%, p=NS) or sustained tachycardia (+MgSO₄=6% vs. -MgSO₄=3%, p=NS). For all comparisons, there were no significant differences in 30-day outcomes including myocardial infarction, pulmonary embolism, and death.

Conclusions: The use of NC is clinically equivalent to PB in pre-operative preparation for pheochromocytoma resection. NC seems to be a safe alternative for preparation when PB use is limited by availability, cost or patient tolerance. Intra-operative use of MgSO₄ does not appear to have a significant effect on hemodynamic parameters.

NOTES

11. VALIDATION OF FIVE MINUTE INTRAOPERATIVE PARATHYROID HORMONE CRITERIA FOR EARLY TERMINATION OF DIRECTED PARATHYROIDECTOMY

Sarah C Oltmann, MD, Linda Hynan, PhD, Jason Tcheng, MD, Jennifer L. Rabaglia, MD, Shelby A. Holt, MD, Fiemu E. Nwariaku, MD, Stacey L. Woodruff, MD
University of Texas Southwestern Medical Center

Background: A 5 minute (m) intraoperative parathyroid hormone (ioPTH) decline of >65% from baseline and return into normal PTH range has previously been proposed as a new criteria for early termination of minimally invasive parathyroidectomy (MIP). These criteria have not yet been validated on additional patient (pt) populations.

Methods: Retrospective chart review of pts undergoing MIP for PHPT at a county hospital. IoPTH values taken pre-incision, at 5m, and 10m were reviewed and operative outcomes recorded. Receiver operating characteristic (ROC) analyses were performed to examine 5m ioPTH with a decline of >65% from baseline with normalization, as well as the previously used 10m ioPTH decline of >50% with normalization as gold standard, and the respective ability to predict cure of PHPT.

Results: 128 pts underwent parathyroidectomy from 2005 to 2011. 37 pts did not qualify for MIP for various reasons (secondary or tertiary hyperparathyroidism, planned thyroid surgery, concern for carcinoma, failure of localization studies). 91 pts with PHPT underwent attempted MIP and were included in the study. 81 (89%) were completed in an MIP fashion. Mean age was 55 years (SD412). 84% were female. 85(93%) had SGD. 6(7%) had MGD. ROC analyses revealed an area under the curve (AUC) of 0.887 for our 10m criteria. 5m >65% decline and normalization of PTH had an AUC of 0.747. Using the >65% decline, 39 pts (46%) would have early termination (data available on 85 pts, 4 pts had PTH checked post-op only, no ioPTH). No MGD pts were missed with these criteria. Median follow up was 7.1 months (1 week to 6.7 years). 1 pt with persistent disease, and no recurrence to date.

Conclusions: The proposed 5m criteria closely predict SGD vs. MGD. A >65% decrease with normalization of ioPTH at 5m post-excision would safely allow early termination of the operation in 46% of patients, comparable to the previously reported 50.4%. These new ioPTH criteria based on the rate of decline at 5m post-excision may shorten operative times for half of MIP cases.

NOTES

***12.** YIELD OF REPEAT FINE NEEDLE ASPIRATION BIOPSY AND RATE OF MALIGNANCY IN PATIENTS WITH ATYPIA OR FOLLICULAR LESION OF UNDETERMINED SIGNIFICANCE: THE IMPACT OF THE BETHESDA SYSTEM FOR REPORTING THYROID CYTOPATHOLOGY

Joy C. Chen, MS, Stanley C. Pace, MD, Amer Khiyami, MD, Boris A. Chen, BS, Christopher R. McHenry, MD
MetroHealth Medical Center, Case Western Reserve University

Background: The Bethesda System for Reporting Thyroid Cytopathology (BSRTC) was implemented to improve the management of nodular thyroid disease. A new cytologic category, atypia/follicular lesion of undetermined significance (A/FLUS), was created for which a repeat fine-needle aspiration biopsy (FNAB) is recommended in 3-6 months. The objective of this study was to determine the yield of repeat FNAB and the rate of malignancy in thyroid nodules categorized as A/FLUS and to examine the impact of the BSRTC on the management of nodular thyroid disease.

Methods: A retrospective review of patients who underwent FNAB of a thyroid nodule from 2008 to 2011 was completed. Patients were divided into pre-BSRTC and BSRTC groups and a comparative analysis of cytopathologic diagnoses, rates of repeat biopsy and rates of malignancy was performed.

Results: FNAB was performed in 630 patients, 273 in the pre-BSRTC and 357 in the BSRTC group. Rates of nondiagnostic, benign, suspicious for malignancy, and malignant cytology were similar between the two groups. There was a decrease in follicular/Hurthle cell neoplasm cytology (11% vs. 3%). There was no difference in the rate of malignancy (5.5% vs. 5.0%, $p=0.86$). Fewer operations were performed after the implementation of the BSRTC (28% vs. 21%, $p=0.05$) and more patients underwent repeat FNAB (2.9% vs. 10%, $p<0.001$). There were 60 (17%) patients with A/FLUS, 55 with complete follow-up data. Two patients who died from unrelated causes and 3 who were lost to follow-up were excluded. Repeat FNAB was performed in 23 patients, which was benign (9), A/FLUS (7), suspicious for malignancy (4), nondiagnostic (2) and follicular neoplasm (1). Twenty-nine (53%) patients underwent thyroidectomy, 19 for suspicious sonographic features, family history of thyroid cancer and/or compressive symptoms, and 10 based on the results of repeat FNAB. Six (21%) of the 29 patients were diagnosed with cancer. Four patients are awaiting surgery, 2 are awaiting repeat biopsy and 11 patients with no abnormal sonographic or clinical findings have elected to be followed with ultrasound and clinical examination.

Conclusions: In patients with A/FLUS, repeat FNAB yielded a definitive diagnosis in 61% and the overall rate of malignancy was 21%. Implementation of the BSRTC resulted in an increase in repeat FNAB, a reduction in the number of thyroidectomies and no change in the overall rate of malignancy.

NOTES

13. STRATEGIC COMBINATION THERAPY OVERCOMES TYROSINE KINASE COACTIVATION IN ADRENOCORTICAL CARCINOMA

Daniel T. Ruan, MD, Chi-lou Lin, PhD, Edward E. Whang, MD, Jacob Moalem, MD
Brigham and Women's Hospital

Background: Monotherapy with a tyrosine kinase inhibitor is ineffective against adrenocortical carcinoma (ACC) because of tyrosine kinase coactivation. We hypothesized that strategic combination regimens could overcome tyrosine kinase coactivation and compensatory oncogenic signaling.

Methods: We used a kinome array to generate a comprehensive profile of 202 unique tyrosine kinases before and after treatment with sunitinib in H295R and SW13 cells. Array results were validated by immunoblotting and the effects of single agent and strategic sunitinib-based combination regimens were determined by the MTS assay.

Results: Kinome profiling and immunoblotting confirmed quenching of the primary targets FLT-3, VEGFR-2 and RET after sunitinib treatment. Ten tyrosine kinases were activated by sunitinib treatment: ERK, HCK, Chk2, YES, CREB, MEK, MSK, p38, FGR and AXL. Immunoblotting confirmed that ERK was the most hyperactivated tyrosine kinase after sunitinib treatment. The minimum inhibitory concentration (IC_{min}) of sunitinib and the ERK inhibitor PD98059 were 10 nM and 50 nM, respectively. Monotherapy with sunitinib and PD98059 at their IC_{min} concentrations after 48 hours reduced proliferation by 23% and 19% in H295R, and by 25% and 24% in SW13 cells. However, strategic combination treatment with sunitinib and PD98059 decreased proliferation by 68% and 64% at 48 hours in H295R and SW13 cells, respectively ($p < 0.05$). The effects of combination treatment were synergistic, since they exceeded the sum of the individual agents used alone.

Conclusions: We describe the first preclinical model to develop strategic combination therapy to overcome tyrosine kinase coactivation in ACC. Since many tyrosine kinase inhibitors are readily available, this model can be immediately tested in clinical trials for patients with advanced ACC.

NOTES

***14.** CHANGES IN BONE DENSITY AFTER SURGERY FOR PRIMARY HYPERPARATHYROIDISM

Benzon M. Dy, MD, Melanie L. Richards, MD, Ann E. Kearns, MD, Robert A. Wermers, MD, William S. Harmsen, MS, Marianne Huebner, PhD, Geoffrey B. Thompson, MD, David R. Farley, MD, Clive Grant, MD
Mayo Clinic

Background: Patients with primary hyperparathyroidism (1HPT) are most often devoid of classical symptoms at the time of presentation but often have decreased bone mineral density (BMD) and an increased fracture risk. Following successful surgery for 1HPT, there is a differential response in BMD recovery. Our objective is to determine the frequency and degree of BMD improvement after successful surgery for 1HPT and to identify preoperative parameters associated with the reversal of bone loss.

Methods: A review of patients with either osteopenia or osteoporosis who had a curative operation for 1HPT and both pre- and post-operative BMD studies at a single institution was conducted. Laboratory values, pathology and outcomes were used to compare patients with declining, moderate improvement (0.1 to 5%) and improvement (>5%) in BMD on postoperative DEXA scan.

Results: 1991 of 3531 patients (56%) who underwent parathyroidectomy for 1HPT had osteopenia or osteoporosis. 420 patients had a DEXA scan performed at our institution preoperatively and within 36 months after successful surgery for 1HPT. The hip and lumbar spine were most frequently measured on DEXA scan (hip n=403, spine n=340). When the worse site for either the hip or spine were assessed, 38% of patients had improvement, 31% had moderate improvement, and 31% had declining BMD. Patients who improved at the worse site were younger compared to those who moderately improved or worsened (63.5 vs. 67.1 vs. 67.1 years, $p = 0.02$). Preoperative urinary Ca levels were higher in patients who improved (356 vs. 257 vs. 223 mg/mL, $p = 0.01$). When assessing average hip and spine BMD changes within the 326 patients having both measured, the percentage of patients with improvement, moderate improvement, and declining BMD in the hip was (25%, 50%, 25%) compared with (36%, 36%, 28%) in the spine, $p=0.10$. Patients with declining average spine and hip BMD had lower preoperative vit D levels (spine - 51 vs 73 vs 70 ng/mL, $p=0.006$, hip - 54 vs. 114 vs 60 ng/dL, $p=0.04$). There was no difference in preoperative use of bisphosphonates, serum Ca or PTH levels.

Conclusions: BMD improves in over two-thirds of patients after parathyroidectomy for 1HPT. The hip and lumbar spine respond similarly to surgical intervention. Although it is difficult to predict which patients will have improved BMD after surgery for 1HPT, the majority of patients with preoperative osteopenia and osteoporosis objectively benefit from surgical intervention.

NOTES

***15. PREDICTING THE NEED FOR CALCIUM AND CALCITRIOL SUPPLEMENTATION AFTER TOTAL THYROIDECTOMY: RESULTS OF A PROSPECTIVE, RANDOMIZED STUDY**

Ashley K. Cayo, MD, Tina W.F. Yen, MD, Sarah M. Misustin, PA-C, Kimberly Wall, APNP, Stuart D. Wilson, MD, Douglas B. Evans, MD, Tracy S. Wang, MD
Medical College of Wisconsin

Background: The optimal protocol for the detection and treatment of postoperative hypoparathyroidism after total thyroidectomy is unknown. We hypothesized that a single PTH level the morning after surgery would identify patients likely to become symptomatic after discharge and sought to determine the ideal treatment of at-risk patients.

Methods: We report a prospective, randomized study of patients who underwent total thyroidectomy. Serum calcium (mg/dL) and PTH (pg/mL) levels were obtained on the morning of postoperative day 1 or earlier if the patient reported hypocalcemic symptoms. If PTH was ≥ 10 , patients received no supplementation unless symptomatic; if PTH was < 10 , patients were randomized to receive calcium, calcium and calcitriol, or no supplementation. Data collected included age, gender, pre- and postoperative calcium, PTH, and 25OH vitamin D levels, extent of surgery (central neck dissection, parathyroid autotransplantation), final pathology (gland weight, tumor size, parathyroid tissue removed, number of malignant/total lymph nodes), and presence of hypocalcemic symptoms.

Results: Of 127 consecutive patients, 99 (78%) had a postoperative PTH ≥ 10 and 28 (22%) had a PTH < 10 . Hypocalcemic symptoms were reported in 11 (11%) of the 99 patients with PTH ≥ 10 ; all were transient and managed with outpatient calcium. Of 28 patients with PTH < 10 , 5 (18%) had symptoms requiring IV calcium and came off protocol. Of the remaining 23 patients, 20 were randomized to supplementation and only 9 had symptoms; 5 were randomized to calcium and 4 to calcium/calcitriol. On univariate and multivariate logistic regression analysis, age, central neck dissection, parathyroid removal/autotransplantation, and preoperative calcium, PTH, and 25OH vitamin D were not associated with a postoperative PTH < 10 or symptoms. There was a weak correlation between postoperative calcium and PTH levels (Spearman coefficient 0.46; $R^2=0.16$).

Conclusions: A single postoperative PTH level should be the standard management for patients after total thyroidectomy. Multiple blood draws are unnecessary, as the sensitivity and negative predictive value of a PTH < 10 the morning after surgery are 100% for clinically significant hypoparathyroidism. All patients with PTH ≥ 10 can be safely discharged without supplementation. Given the small number of patients randomized with PTH < 10 , it is unclear if calcitriol is needed in addition to calcium supplementation for these higher-risk patients.

NOTES

***16. PASIREOTIDE (SOM230) IS EFFECTIVE FOR THE TREATMENT OF PANCREATIC NEUROENDOCRINE TUMORS IN A MULTIPLE ENDOCRINE NEOPLASIA TYPE 1 CONDITIONAL KNOCKOUT MOUSE MODEL**

Thomas J. Quinn, BS, Ziqiang Yuan, MD, Asha Adem, BS, David T. Hughes, MD, Herbert Schmid, PhD, Steven K. Libutti, MD
Albert Einstein College of Medicine

Background: The incidence of pancreatic neuroendocrine tumors (PNETs) is increasing and innovative treatment strategies are needed. A novel long acting release somatostatin analogue, pasireotide (SOM230), has improved agonist activity at somatostatin receptor (SSTR) subtypes 1, 2, 3 and 5. Using a transgenic mouse model of Multiple Endocrine Neoplasia Type 1 (MEN1) that develops functional PNETs (insulinomas), we tested the effect of SOM230 on insulin secretion, glucose levels and survival.

Methods: Eight 12 month-old conditional Men1 knockout mice, with elevated insulin levels and hypoglycemia, were separated into two groups. The treatment group (N=4) received monthly subcutaneous injections of SOM230 (160mg/Kg/month [64mg/ml]) for 3 months. The control group (N=4) received monthly subcutaneous injections of phosphate buffered saline (PBS) for 3 months. Every 7 days, the mice were fasted and serum insulin and glucose levels were determined by enzyme-linked immunosorbent assay (ELISA) and enzymatic colorimetric assay, respectively. In addition, changes in body weight and effect on survival were determined.

Results: At baseline there was no difference between mean insulin and glucose levels between the two groups. On day 7 following injection of PBS, the control group showed a significant increase in serum insulin from $1.078 \times \text{g/L}40.13$ to $1.427 \times \text{g/L}40.195$ ($p=0.0246$) and no significant change in serum glucose ($4.288 \text{mmol/L}40.305$ to $4.209 \text{mmol/L}40.351$ $p=0.7409$). On day 7 following injection with SOM230, there was a significant decrease in serum insulin levels from $1.051 \times \text{g/L}40.2737$ to $0.3652 \times \text{g/L}40.167$ ($p=0.0052$) and a significant increase in serum glucose from $4.25 \text{mmol/L}40.453$ to $7.122 \text{mmol/L}41.058$ ($p=0.0025$), a value in the normal range. The overall difference between the groups was also significant ($p=0.002$). These differences were sustained throughout the three month study period. No drug resistance or toxicity was observed. The overall survival at three months was improved in the SOM230 treatment group (4/4, 100%) compared with the control group (1/4, 25%) ($p=0.0240$).

Conclusions: Monthly injection with SOM230 significantly decreases insulin levels, increases glucose levels, and prolongs survival in a transgenic mouse model of PNETs (insulinomas). Further studies of the effects of SOM230 in patients with PNETs and those carrying MEN1 mutations are warranted.

NOTES

17. THYROIDECTOMY FOLLOWED BY FOSBRETABULIN (CA4P) COMBINATION REGIMEN APPEARS TO SUGGEST IMPROVEMENT IN PATIENT SURVIVAL IN ANAPLASTIC THYROID CANCER

Julie A. Sosa, MD, Jai Balkissoon, MD, Shiao-ping Lu, MS, Peter Langecker, MD, Rossella Elisei, MD, Barbara Jarzab, MD, C.S. Bal, MD, Shanthi Marur, MD, Ann Gramza, MD, Frank Ondrey, MD
OXiGENE, Inc.

Background: Anaplastic thyroid cancer (ATC) is an aggressive tumor for which there is a paucity of data due to the rarity of the disease and its rapid lethality. Controversy continues about the relative role of surgery in disease management.

Methods: The FACT trial was a randomized (2:1), controlled Phase 2/3 trial conducted at 40 sites in 11 countries to assess the safety and efficacy of carboplatin and paclitaxel with the vascular disrupting agent CA4P (experimental arm) or without CA4P (control arm) in ATC, 2007-11. Patients were permitted to have had surgery (and/or chemo-, radiation therapy) prior to enrollment, which was stratified based on surgery exposure. Patients with cancer-related surgery (thyroidectomy) were compared to those without surgery with regard to demographic/clinical characteristics, CA4P combination regimen-treatment effect, and overall survival. 1-year and median survival were estimated via Kaplan Meier, and hazard ratios (HRs) and 95% CIs by Cox regression analysis.

Results: 80 patients were enrolled; 44 (55%) had undergone prior cancer-related surgery (30 CA4P, 14 control), of whom 31 (70%) had near-total/total thyroidectomy (20 CA4P, 11 control). Among patients without surgery, 25 were in the CA4P arm and 11 in the control arm. Baseline characteristics for surgery and non-surgery patients were similar ($p=NS$), with an average age of 58 vs 66 years (respectively); 55% vs 53% were female, and 89% in both groups had Stage IVC disease. 48% (surgery) vs 31% (no surgery) had prior radiation, and 30% (surgery) vs 36% (no surgery) had prior chemotherapy. Median survival for patients who had cancer-related surgery was 8.2 months (95% CI 3.0, 11.1) in the CA4P arm vs. 4.0 months (95% CI 2.4, 9.5) in the control arm, resulting in a HR of 0.65 (0.32, 1.31) and a suggested associated reduction in risk of death of 35%. 1-year survival was 33% in the CA4P arm vs. 8% in the control arm. In contrast, median survival for patients who had no prior surgery was 4.0 months (95% CI 2.4, 7.1) in the CA4P arm and 4.6 months (95% CI 0.3, 8.9) in the control arm (HR 0.88 [0.41, 1.86]). 1-year survival was 17% in the CA4P arm vs 10% in the control arm.

Conclusions: In this largest prospective randomized study ever conducted in ATC, thyroidectomy followed by CA4P combination regimen appears to suggest improvement in overall patient survival. The relative role of surgery with adjuvant CA4P will be further elucidated in the anticipated FACT2 trial.

NOTES

18. LAPAROSCOPIC APPROACH TO ADRENALECTOMY: PROTECTIVE AGAINST DEATH AND ICU LEVEL COMPLICATIONS?

Laura I. Eichhorn-Wharry, MD, Gary B. Talpos, MD, Ilan Rubinfeld, MD
Henry Ford Hospital

Background: Laparoscopic adrenalectomy has been adopted as the procedure of choice for most elective adrenalectomies and is increasingly used for larger masses and even oncologic resections. Previously the pre-existing comorbidities of the patients have not been a focus of the comparison, nor has the severity of the adverse outcomes analyzed. We hypothesized that laparoscopic adrenalectomy is less likely to result in ICU level complications or death than open adrenalectomy, despite baseline comorbidity mix.

Methods: Using the National Surgical Quality Improvement Program (NSQIP) participant use files for 2005-2009, all laparoscopic and open adrenalectomies were identified by current procedural terminology. Adverse outcomes tracked in NSQIP were mapped to Clavien level based on need for ICU care. Grade 4 events were: postoperative septic shock, postoperative dialysis, pulmonary embolism, myocardial infarction, cardiac arrest, prolonged ventilatory requirements, need for reintubation. Death is Clavien grade 5. Preop conditions assessed were based on high interest proven variables from NSQIP semi-annual reports and included: American Society of Anesthesiology class, wound class, gender, preoperative functional status, preoperative albumin level, azotemia, thrombocytopenia, emergency case, and age >70 years. Univariate and multivariate analysis were used to compare the two groups using SPSS software (SPSS 20, IBM, NY).

Results: There were 1980 Laparoscopic and 592 Open procedures. Age, gender and race did not significantly differ. Clavien 4 and 5 complications occurred in 45(7.6%) of open and 35 (1.8%) of laparoscopic. The univariate odds ratio showed a 4.6 fold greater likelihood that a patient would have an ICU level complication ($p < .001$), and 4.9 odds ratio of Death ($p < .001$) if open rather than laparoscopic surgery was performed. Regression modeling showed persistence of the protective effect of laparoscopic adrenalectomy even after adjusting for comorbidities with a multivariate odds ratio of 3.3 ($P < .001$).

Conclusions: Laparoscopic approach to adrenalectomy has an independent protective effect on ICU level complications and mortality when compared to open procedures. This correlation persists even after correcting for multiple co-morbidities.

NOTES

19. UNDETECTABLE THYROGLOBULIN FOLLOWING TOTAL THYROIDECTOMY IN PATIENTS WITH LOW AND INTERMEDIATE RISK PAPILLARY THYROID CANCER- IS THERE A NEED FOR RAI?

Tihana Ibrahimasic, MD, Iain J. Nixon, MD, Snehal G. Patel, MD, Frank L. Palmer, BA, Monica M. Whitcher, BA, Robert M Tuttle, MD, Ashok Shaha, MD, Jatin P Shah MD, Ian Ganly, MD, PhD

Memorial Sloan Kettering Cancer Center

Background: The efficacy of RAI in patients who have an undetectable thyroglobulin (Tg) level following total thyroidectomy for well differentiated papillary thyroid cancer (PTC) is questionable. The objectives of this study were to report the risk of recurrence in patients with PTC managed with postop RAI and without RAI who had an undetectable Tg level following total thyroidectomy.

Methods: Following approval by the Institutional Review Board, 1129 consecutive patients who had total thyroidectomy for PTC between 1986 and 2005, were identified from our institutional database of 1810 patients treated for WDTC at MSKCC. Of these, 424 patients had an undetectable Tg (defined as a Tg <1ug/ml) of whom 80 were classified as low, 218 intermediate and 124 high risk using GAMES criteria. Patient, tumor and treatment characteristics were collected on the low and intermediate risk patients. Recurrence was defined as any structural abnormality on clinical examination or imaging and confirmed by FNA. Disease specific survival (DSS) and recurrence free survival (RFS) were calculated using the Kaplan-Meier method. Univariate analysis was carried out by the log rank test and multivariate analysis by Cox proportional hazards method.

Results: In the low risk group (n=80), 35 were managed with RAI and 45 without. Comparison of patient and tumor characteristics showed patients treated with RAI were more likely to have T2 tumors (40% versus 18%, p=0.027). There were no disease specific deaths in either group. There was 1 neck recurrence in the cohort managed without RAI. Patients managed without RAI had a similar RFS to patients managed with RAI (96% vs 100%, p=0.337). In the intermediate risk group (n=218), 135 were managed with RAI and 83 without. Comparison of patient and tumor characteristics showed patients managed without RAI were more likely to be older patients (>45yrs: 90% versus 39%, p=0.000) with smaller tumors (pT1T2: 97% versus 62%, p=0.000) and negative neck disease (NO: 88% versus 37%, p=0.000). There were no disease specific deaths in either group. There were 7 recurrences of which 6 were in the RAI cohort (5 regional, 1 distant) and 1 in the non-RAI cohort (1 regional). Patients managed without RAI had a similar RFS to patients managed with RAI (97% vs 96%, p=0.234).

Conclusions: Postoperative RAI does not influence RFS in select low and intermediate risk group patients who have undetectable Tg following total thyroidectomy for PTC.

NOTES

***20.** VON HIPPEL-LINDAU DISEASE-ASSOCIATED SOLID MICROCYSTIC ADENOMAS MASQUERADING AS PANCREATIC NEUROENDOCRINE TUMORS

Simon Turcotte, MD, Baris Turkbey, MD, Stephanie Barak, MD, Steven K. Libutti, MD, H. Richard Alexander, MD, W. Marston Linehan, MD, Marybeth S. Hughes, MD, Naris Nilubol, MD, Corina Millo, MD, Martha Quezado, MD, Peter L. Choyke, MD, Electron Kebebew, MD, Giao Q. Phan, MD

National Institutes of Health, National Cancer Institute

Background: Patients with von Hippel-Lindau disease (VHL) commonly develop benign pancreatic serous cystic lesions and neuroendocrine tumors (PNET) with malignant potential. Solid microcystic adenomas (SMCA), a rare benign tumor more frequently described in VHL patients, sometimes cannot be differentiated from PNET until histological examination. We report the rate and characteristics of SMCA in a cohort of VHL patients who had resection for solid tumors though to be PNET by pre-operative imaging.

Methods: Analyses were performed on databases of patients operated for a pre-operative diagnosis of PNET since 1994 at one institution. Pathology slides were reviewed for histological and radiological correlations. Blinded to the pathological diagnoses, radiologists reviewed available digitalized pre-operative abdominal CT and MRI scans. Maximum Standardized Uptake Values (SUV) were calculated for patients with pre-operative FDG-PET scans. The longest diameters of lesions were used to estimate tumor volume doubling time.

Results: For 55 VHL patients, 74 pancreatic resections were performed: 3 total pancreatectomies (TP), 13 pancreaticoduodenectomies (PD), 18 distal pancreatectomies (DP) and 40 enucleations. Ten patients (18.2%) underwent resections (2 TP, 1 PD and 7 DP) for dominant tumors assumed to be PNET based on pre-operative imaging and intraoperative ultrasound, but had SMCA on final pathology. The average size of SMCA that led to surgery was 3.7 \pm 0.4 cm. Thirty-nine patients had digitalized pre-operative imaging available for blinded review. Among 60 solid tumors identified, 4 out of 11 pathologically-proven SMCA were still misdiagnosed as PNET based on homogeneous arterial contrast-enhancement, 5 found more consistent with SMCA and 2 had uncertain diagnosis. There was no statistical difference between the mean doubling time of SMCA (1400 \pm 365 days) and PNET (1301 \pm 287 days). Among 21 patients who underwent FDG-PET scans, the mean maximum SUV was higher for 17 PNET lesions (12.1 \pm 1.2; range 3.9 to 18.9) compared to 6 SMCA lesions (4.7 \pm 0.9; range 3.1 to 8.9; $p=0.004$).

Conclusions: SMCA can mimic PNET on radiologic imaging in VHL patients because of slow growth and contrast-enhancement. Although FDG-PET uptake may help distinguish PNET from SMCA, a high index of suspicion is needed to minimize operations performed for SMCA and to counsel patients of their risks of undergoing pancreatectomy for a lesion with no known malignant potential.

NOTES

21. TO THYROID NODULES: A HIGH RESOLUTION-MAGIC ANGLE SPINNING NUCLEAR MAGNETIC RESONANCE (HRMAS NMR)-BASED STUDY

Paolo Miccoli, MD, Liborio Torregrossa, MD, Laetitia Shintu, PhD, Alvicler Magalhaes, Jima Nambiath Chandran, Aura Tintaru, Clara Ugolini, MD, PhD, Michele N. Minuto, MD, PhD, Fulvio Basolo, MD, Stefano Caldarelli, PhD
University of Pisa

Background: About 20% of all cytological specimens obtained from thyroid nodules are classified as “indeterminate”. Because only 15% to 20% of these lesions are malignant, up to 85% of the patients in this subgroup may undergo unnecessary surgery. The approach here developed is based on the premise that metabolic changes will pre-empt the development of morphologic modifications associated with malignancy. The aim is then to evaluate the potential of ex-vivo Magnetic Resonance Spectroscopy (MRS) metabolomics studies to assist in the diagnostic evaluation of indeterminate thyroid lesions.

Methods: 72 patients with solitary thyroid nodules ranging from 1 to 8.5 cm (mean size, 3.2741.7 cm) were studied. Mean age was 42.8417.9 yr (range 9-88 yr). All patients underwent total thyroidectomy with the indication of: malignancy (28 patients), cytologically indeterminate (thy 3) lesion (40), and benign goiter (4). Post-surgery biopsies were analysed by High-Resolution Magic Angle Spinning (HRMAS)-MRS. Principal Component Analysis (PCA) was applied to highlight the statistically significant spectroscopic differences between lesions and control tissues. A minimal reduced model for classification of the lesions into benign and malignant cases was built using an Orthogonal Projection to Latent Structure Discriminant Analysis (O-PLS-DA), a supervised statistical tool of classification.

Results: HRMAS-MRS of biopsies points out a clear distinction between lesions and their healthy counterpart control tissues. The metabolic signature of this difference was assessed. A partial but significant discrimination between benign and malignant tissues, with a p-value of $9.10 \cdot 10^{-4}$ and a Q² of 0.37 was obtained. The robustness of the model was assessed using a 999 permutations validation model, which showed that the observed separation was not imposed by the labeling of the groups but intrinsic to the lesion histological classification. Variations in lactate, taurine lipids, choline, phosphocholine, myo-inositol and scyllo-inositol were selected by the model as being the most significant sources of discrimination.

Conclusions: HRMAS-MRS on biopsies is capable of supporting metabolomics discrimination between papillary thyroid carcinoma and benign lesions. Studies on a larger cohort will be required to enhance the significance of the model in the case of follicular lesions and are under way.

NOTES

22. A COST-EFFECTIVENESS ANALYSIS OF ADRENALECTOMY FOR NON-FUNCTIONAL, ADRENAL INCIDENTALOMAS: IS THERE A SIZE THRESHOLD FOR RESECTION?

Tracy S. Wang, MD, MPH, Kevin Cheung, MD, Sanziana A. Roman, MD, Julie A. Sosa, MD, MA

Yale University School of Medicine

Background: Adrenocortical cancer (ACC) is a rare, but aggressive, malignancy. Current AAES/AACE guidelines recommend resection of most nonfunctional adrenal tumors ≥ 4 cm due to increased risk of ACC. This study evaluates the cost-effectiveness of adrenalectomy for nonfunctional adrenal tumors.

Methods: A decision tree was constructed for patients with a nonfunctional, 4 cm adrenal incidentaloma with no radiographic suspicion for ACC. Patients were randomized to adrenalectomy, surveillance as per AACE/AAES guidelines, or no follow-up. Incremental cost-effectiveness ratio (ICER) includes costs of all subsequent care, including missed ACC. ICER was determined from the societal perspective and is reported in \$/life-year-saved (LYS), with a cost-effectiveness threshold of \$50,000/LYS. Input data were obtained from the literature and Medicare. Sensitivity analyses were performed.

Results: In the base-case analysis, assuming a 2.0% probability of ACC for a 4 cm tumor, surgery was more cost-effective than continued surveillance (\$25,843/LYS). Both the surgery and surveillance arms of the model were considerably more cost-effective than the arm where patients received no follow-up (\$35/LYS and \$8/LYS, respectively), due to the significant mortality associated with advanced ACC among those patients whose diagnosis was missed initially. Sensitivity analysis demonstrated that the model was most sensitive to patient age, tumor size, probability of ACC, mortality of ACC, and cost of hospital stay. Surgery remained more cost-effective with an increased probability of ACC; at a risk threshold between 1.0-1.25%, ICER ranged from \$70,997/LYS to \$48,756/LYS. For 2-6 cm tumors, ICER ranged from \$84,948/LYS to \$5,755/LYS; the threshold for cost-effectiveness was met for incidentalomas between 3 and 4 cm. For 4 cm tumors, surgery was cost-effective at age 60 (\$41,012/LYS), but was no longer cost-effective by age 65 (\$80,139/LYS). The model was not sensitive to the cost and complications related to adrenalectomy, regardless of open vs. laparoscopic approach.

Conclusions: In our model, adrenalectomy was cost-effective for tumors >3 cm in size and in patients <65 years, primarily due to the aggressiveness of ACC. Current AACE/AAES guideline recommendations for the resection of adrenal incidentalomas ≥ 4 cm appear to be cost-effective. Consideration for adrenalectomy in smaller tumors should be balanced with surgical expertise in order to optimize surgical outcomes.

NOTES

***23. SAME DAY THYROIDECTOMY PROGRAM: ELIGIBILITY AND SAFETY EVALUATION**

Haggi Mazeh, MD, Qasim Khan, MBBS, David F. Schneider, MD, MS, Sarah Schaefer, NP, Rebecca S. Sippel, MD, Herbert Chen, MD
University of Wisconsin

Background: Despite the trend to perform various procedures in an outpatient setting, same day thyroidectomy (SDT) has not gained widespread acceptance due to concerns of life threatening complications such as bleeding, airway compromise, and hypocalcemia. We have previously shown that postoperative parathyroid hormone (PTH) testing reliably identified patients at risk for hypocalcemia and we implemented it to our routine practice. The aim of this study is to describe a single institution SDT results before and after the implementation of postoperative PTH testing.

Methods: The prospective thyroid database was reviewed to identify patients that underwent thyroid surgery between 2005 and 2011 by a single surgeon. We compared the outcomes of patients who underwent in-patient and SDT surgery. Routine postoperative PTH testing for SDT commenced in 2010, and we also compared results from before and after that date.

Results: During the study period 608 patients underwent thyroid surgery. Lobectomy was performed in 278 (46%) and total thyroidectomy in 330 (54%) patients. Of the entire cohort, 298 (49%) were performed as SDT. The rate of same day thyroid lobectomies (SDTL) gradually increased over the years from 69% to 91% (mean 75%) while the rate of same day total thyroidectomy (SDTT) substantially increased after the implementation of postoperative PTH testing (9% vs. 66%, $p < 0.00001$). Patients undergoing SDTL had similar low complication rate as inpatient lobectomy (2% vs. 2%, $p = 0.82$). Patients with SDTT had similar rates of transient hypocalcemia and bleeding as compared to inpatients (6% vs. 10%, $p = 0.20$ and 0% vs. 1%, $p = 0.23$, respectively). After 2010, all patients were scheduled for SDT unless otherwise specifically requested by the patient. Only four (3%) patients that were scheduled for SDT were converted to inpatient – one due to epistaxis caused by traumatic nasal intubation and the other three requested to stay due to patient preference. No SDT patient required readmission. There was no significant difference between the subgroups for age, gender, lab values, thyroid size, or the presence of malignancy.

Conclusions: Same day thyroidectomy is safe and can be routinely performed. None of the SDT patients stayed overnight due to neck surgery complications and overnight observation would not have prevented any readmissions.

NOTES

24. AUTOPHAGIC ACTIVATION POTENTIATES THE ANTIPROLIFERATIVE EFFECTS OF TYROSINE KINASE INHIBITORS IN MEDULLARY THYROID CANCER

Chi-lou Lin, PhD, Edward E. Whang, MD, Jochen H. Lorch, MD, Daniel T. Ruan, MD
Brigham and Women's Hospital

Background: Autophagy is an evolutionarily conserved mechanism that allows cells to evade stress-induced death. We hypothesized that inhibition of autophagy would enhance the anticancer efficacy of RET-targeted therapy in medullary thyroid cancer (MTC).

Methods: MTC-1.1 and TT MTC cell lines were treated with the tyrosine kinase inhibitors sunitinib or sorafenib in the presence or absence of everolimus (an mTOR inhibitor that activates autophagy) or siRNA directed against Atg-5 (an effector required for autophagy activation with no other function). LC3-II protein expression was assayed as a marker of autophagic activation. Viable cell number was assayed using MTS.

Results: Sunitinib and sorafenib each induced LC3-II protein expression, indicating that both activate autophagy. Atg-5 silencing resulted in a loss of LC3-II expression and diminished the antiproliferative effects of sunitinib and sorafenib by 25% ($p < 0.01$) and 28% ($p < 0.01$) in MTC-1.1 cells and by 28% ($p = 0.01$) and 27% ($p < 0.01$) in TT cells, respectively. In contrast, everolimus robustly induced LC3-II expression and increased the antiproliferative effects of sunitinib and sorafenib by 24% ($p < 0.01$) and 27% ($p < 0.01$) in MTC-1.1 cells and by 20% ($p = 0.03$) and 23% ($p = 0.01$) in TT cells, respectively. Atg-5 silencing abrogated everolimus-induced increases in the efficacy of sunitinib and sorafenib, a finding that suggests the effects of everolimus on tyrosine kinase inhibitor efficacy are largely mediated through an autophagy-dependent mechanism.

Conclusions: Despite the observation that autophagy is a pro-survival mechanism in many contexts, loss of autophagy diminishes the efficacy of sunitinib- and sorafenib-mediated RET inhibition in MTC. Our findings suggest that autophagic activation should be combined with targeted RET therapy for patients with advanced MTC.

NOTES

25. RESECTION IS LESS COMPLETE AND LOCAL RECURRENCE OCCURS SOONER AND MORE OFTEN AFTER LAPAROSCOPIC ADRENALECTOMY THAN AFTER OPEN ADRENALECTOMY FOR ADRENOCORTICAL CARCINOMA

Barbra S. Miller, MD, Paul G. Gauger, MD, Gerard M. Doherty, MD
University of Michigan

Background: Controversy surrounds the use of laparoscopy for resection in patients with adrenocortical carcinoma (ACC). This study evaluates the hypothesis that outcome is equivalent in patients undergoing laparoscopic adrenalectomy (LA) compared to open adrenalectomy (OA).

Methods: This study is a retrospective review of 217 patients (157 Stage 1-3) with ACC referred to a multidisciplinary adrenal clinic between 2005 and 2011. Data collected for the 157 patients undergoing resection with curative intent included demographics, operative and pathology reports, adjuvant therapy received and outcome. Student's t-test and Kaplan-Meier survival curves were used to compare data ($p=0.05$ considered significant).

Results: 157 patients [64% female, median age 47 years (range 18-80y), median follow-up 26.5 months (1-188)] were identified. 46 patients underwent LA and 111 patients underwent OA. Median tumor size of those undergoing LA was 7.4 cm (range 3.3-16.5) vs. 12.0 cm (range 5-28) (median stage=2) for OA (median stage=3). Of those who had LA, 26.6% were Stage 3 (not suspected pre- or intraoperatively). No adjacent organs or vessels were resected in the LA group vs. 34/55 (61%) Stage 3 OA cases. Thirty percent of patients undergoing LA had positive margins or notation of intraoperative tumor spill (4 others "close" or <1 mm) vs. 16% of OA ($p=0.04$). Incidence of tumor bed or peritoneal recurrence at initial recurrence was 85.7% LA and 40% OA ($p<0.01$). The time to recurrence after LA was significantly shorter as shown by Kaplan-Meier analysis ($p=0.014$). Those undergoing LA died at a median of 20.7 months (6.9-55.2) after surgery compared to 26.7 months (5.5-126.1) than those undergoing OA ($p=0.14$).

Conclusions: LA is not equivalent to OA for ACC based on site and timing of initial tumor recurrence. Incomplete or flawed resection is significantly greater in the LA group. Intraoperative evaluation during laparoscopy is insensitive for detection of Stage 3, missing the findings in over one quarter of patients. Local tumor recurrence occurs sooner and more often after LA. It is the surgeon's opportunity and responsibility to limit local and peritoneal recurrence as distant metastases likely cannot be influenced by type of surgery. The lack of survival difference between LA and OA should be interpreted cautiously as LA patients had smaller lower stage tumors and should have had better outcomes.

NOTES

26. OPEN VERSUS ENDOSCOPIC ADRENALECTOMY IN THE TREATMENT OF LOCALIZED (STAGE I/II) ADRENOCORTICAL CARCINOMA - RESULT OF A MULTI-INSTITUTIONAL ITALIAN SURVEY

Celestino P. Lombardi, MD, Marco Raffaelli, MD, Francesco Pennestri', MD, Rocco Bellatone, MD, Carmela De Crea, MD and the SICO Study Group on the Adrenal Tumors U.O. Chirurgia Generale ed Endocrina - Policlinico A. Gemelli
Università Cattolica del Sacro Cuore

Background: Although the role of endoscopic adrenalectomy (EA) for the resection of adrenocortical carcinoma (ACC) is still debated, the more frequent incidental diagnosis of ACC, registered in the last two decades, led to an increased rate of ACC treated by EA. The aim of this study was to compare the oncologic effectiveness of conventional adrenalectomy (CA) versus EA in the treatment of patients with localized ACC.

Methods: Two hundred seventy-eight patients with histological diagnosis of ACC were included in an Italian multi-institutional surgical survey. Among these, 156 patients with localized ACC (stage I/II) who underwent radical surgery were included in a retrospective analysis. They were divided in two groups on the basis of the surgical approach, conventional (CA-G) or endoscopic (EA-G). A comparative analysis of the demographic, operative and pathological characteristic of the two groups was performed. Oncologic effectiveness of the procedures was evaluated comparing the disease-free survival (DFS), type of recurrence and overall survival (OS) between the two groups.

Results: Thirty patients underwent EA and 126 CA. The two groups were well matched for age, sex, lesion size and stage (P=NS). The rate of adrenal incidentaloma was significantly higher in the EA-G (25/30 Vs 59/126) whereas the rate of secreting tumor was significantly higher in the CA-G (58/126 Vs 4/30) (P<0.01). No differences in terms of mean operative time and postoperative complication were observed between the two groups (P=NS). The mean follow-up time was similar between the two groups (P=NS). No cases of tumor fragmentation and peritoneal carcinomatosis were recorded in both groups. The mean time to recurrence was 28.6427.7 months in the CA-G and 26426.4 months in the EA-G (P=NS). The local recurrence rate was 11.8% for CA-G and 12.5% for EA-G (P=NS). Distant metastases were recorded in 17.2% of patients in the CA-G and 8.3% in the EA-G (P=NS). No significant differences were found between the two groups in terms of 5-years DFS (58.2% Vs 38.3%) and 5-years OS (66.5% Vs 47.5%) (P=NS).

Conclusions: The results of the present series demonstrate that CA and EA may be comparable in terms of DFS and OS for patients with localized ACC. When the principles of surgical oncology are respected, EA can achieve adequate surgical resection in the case of stage I/II ACC.

NOTES

***27. LONG-TERM FOLLOW UP DATA MAY HELP MANAGE PATIENT AND PARENT EXPECTATIONS FOR PEDIATRIC PATIENTS UNDERGOING THYROIDECTOMY**

Lilah F. Morris, MD, Elizabeth G. Grubbs, MD, Carla Warneke, PhD, Steven G. Waguespack, MD, Haengrang Ryu, MD, Anita K. Ying, MD, Erich M. Sturgis, MD, Gary L. Clayman, MD, Jeffrey E. Lee, MD, Nancy D. Perrier, MD
The University of Texas MD Anderson Cancer Center

Background: While total thyroidectomy (TTx) in pediatric patients (pts) can cure or prevent thyroid cancer, it commits patients to a lifetime of thyroid hormone titration and serial laboratory assessments. We explored long-term hypothyroidism, hypoparathyroidism, and replacement therapy outcomes to better facilitate decision-making pertaining to clinical expectations.

Methods: All pediatric pts undergoing TTx (2/01-7/11) at our institution were retrospectively reviewed. Age, procedure, pathology, frequency of biochemical hypothyroidism (TSH>10), number of lab assessments, and medication changes over time were recorded. Treatment-related hypothyroidism (TRHypo) was defined as intentional replacement withdrawal.

Results: 74 pts (median age 12.5, range 3.8 to 18.7 yrs) had the following histologic diagnoses: differentiated thyroid cancer (DTC, n=38), medullary carcinoma (MTC, n=16), and benign disease(n=20; 16 with MEN2A). 45 (60.8%) pts had >1 year post-operative follow up (f/u)(median f/u of this group 3.06 yrs, range 1.03 to 9.23 yrs). 19/45 (42.2%) pts had at least 1 period of self-reported medication non-compliance, and this was not significantly associated with age at TTx (p=0.29). Non-TRHypo occurred in 14/45 (31.1%) of pts during postop year (POY) 1. 29/30 DTC pts had > 1 episode of TSH > 10 during POY 1 of which 64% were treatment-related. 3/15 (20%) pts without DTC (MTC or benign disease) experienced non-TRHypo in POY1; this was not associated with age. The median number of TSH assessments during POY1 was 4 (range 2-8); of the 22 with > 3 years f/u, the number of assessments decreased significantly by POY3 (p=0.0002). Transient hypoparathyroidism occurred in 27%. In pts with > 1 year f/u, those with hypoparathyroidism had twice as many labs drawn in POY1 as those with normal parathyroid function (median lab draws/yr 8.0 vs. 3.5, p < 0.0001). 42.5% of families reported concerns: behavioral issues (14.9%), difficulty at school (10.6%), fatigue (8.5%), and weight gain (8.5%). 40% were concomitant with abnormal thyroid function tests.

Conclusions: Over 40% of pediatric pts were unable to fully comply with postop medication regimens. Non-TRHypo can occur in up to 1/3 of pts. Behavioral problems were not always associated with hypothyroidism. Postop hypoparathyroidism doubles the number of labs obtained. These data may help families better understand and prepare for TTx sequelae and refine decisions regarding timing of prophylactic thyroidectomy.

NOTES

28. NEUROKININ A LEVELS PREDICT SURVIVAL IN PATIENTS WITH WELL DIFFERENTIATED SMALL BOWEL NEUROENDOCRINE TUMORS

Anne E. Diebold, BS, J. Philip Boudreaux, MD, Yi-Zarn Wang, DDS, MD, Lowell B. Anthony, MD, Ann Porter Uhlhorn, RN, Pamela Ryan, BSN, RN, **Eugene A. Woltering, MD**

LSU Health Sciences Center

Background: Recent European investigations demonstrated that persistently elevated (> 50 pg/ml) plasma neurokinin A (NKA) levels are associated with a poor short term survival in patients with midgut neuroendocrine tumors (NETS). We conducted a prospective evaluation of the prognostic accuracy of NKA levels in patients from the United States with midgut NETS. We hypothesized that persistently elevated NKA levels (> 50 pg/ml) will have a poor short term survival.

Methods: The charts of 183 patients with metastatic well differentiated NETS of the jejunum or ileum followed with serial plasma NKA levels were reviewed. Patients were grouped according to their NKA values, and median, six, twelve, and eighteen month survival rates were calculated. Group one patients had NKA levels < 50pg/ml. Group two patients at one point had NKA levels >50 pg/ml but subsequently fell to < 50pg/ml. Group three patients had NKA values currently and consistently >50pg/ml.

Results: Group one patients (n=145) have not yet reached their median survival and have six, twelve and eighteen month survival rates of 99%, 98%, 95%, respectively. Thirteen of fourteen (93%) of group two patients are currently alive. Group three patients (n=24) have a median survival of 20 months, and six, twelve, and eighteen month survival rates of 78%, 63%, and 57%, respectively. The difference in the median survival of Group 1 vs. Group 3 was highly statistically significant (p<.0001).

Conclusions: Patients with midgut NETS who have serial NKA levels <50 pg/ml have an excellent short term prognosis, while patients with NKA levels>50 pg/ml have a poor short term prognosis.

NOTES

***29. EXTENT OF MODIFIED RADICAL NECK DISSECTION FOR PAPILLARY THYROID CANCER DOES NOT INFLUENCE LATERAL NECK RECURRENCE**

Maria B. Albuja Cruz, MD, John I. Lew, MD, Steven E. Rodgers, MD, PhD
University of Miami Miller School of Medicine

Background: Wide variability exists in the number of lymph nodes that are removed during modified radical neck dissection (MRND) for papillary thyroid cancer (PTC). Although extensive lymphadenectomy is performed with the goal of minimizing disease recurrence, it is unclear if this strategy is effective. This study seeks to determine the relationship between number of lymph nodes removed during MRND and the incidence of disease recurrence.

Methods: A retrospective review was performed of 121 patients with PTC with lateral neck involvement (levels 2-5) who underwent MRND at a single institution from January 1990 through July 2011. Data were analyzed for patient demographics, operative procedure, lymph node involvement, complications, radioactive iodine therapy and recurrence of disease. Patients who developed recurrent disease in the lateral neck after MRND were compared to those who remained disease free. Recurrent disease was defined by the presence of biopsy-proven PTC in the same lateral compartment 6 months or greater following MRND.

Results: Among 121 patients who underwent MRND for PTC, the mean age was 46.7 years with a female-to-male ratio of 1.8:1. The median follow-up was 21.9 months. Mean number of lymph nodes removed from the lateral compartment was 20.3 [range 2-86]. Recurrent disease was found in 11 patients (9%). The median time to recurrence from MRND was 19.2 months (range 7.9-139.9). Mean number of lymph nodes removed was 18.2 in the recurrence group vs. 20.3 in the non-recurrence group. This difference was not statistically significant ($p=0.54$). There was no significant difference in the mean number of positive lymph nodes removed (4.5 in the recurrence group vs. 4.2 in the non-recurrence group; $p=0.24$). Adjuvant radioactive iodine ablation was confirmed for 90.9% of patients in the recurrence group vs. 83.6% of patients in the non-recurrence group. Six patients overall (5%) developed complications related to MRND, including wound infection ($n=1$), lymphocele ($n=2$), spinal accessory nerve injury ($n=2$), and phrenic nerve injury ($n=1$).

Conclusions: Recurrence of PTC after MRND is unrelated to the number of lymph nodes removed. This study suggests that attempts to maximize the number of lymph nodes removed during MRND for PTC may not be necessary.

NOTES

***30.** CALCULATING AN INDIVIDUAL MAXPTH TO AID DIAGNOSIS OF NORMOCALCEMIC PRIMARY HYPERPARATHYROIDISM

Judy Jin, MD, Jamie Mitchell, MD, Joyce Shin, MD, Eren Berber, MD, Allan E. Siperstein, MD, Mira Milas, MD
Cleveland Clinic

Background: A nomogram created in 2009 defined the normal range for PTH by total serum calcium (Ca), age, and 25-OH vitamin D (D25), based on values from a healthy population. When applied to an initial surgical cohort, the nomogram accurately classified patients with primary hyperparathyroidism (PHP). The goal of this study was to evaluate the clinical utility of the nomogram to confirm PHP, especially in challenging scenarios where normocalcemic PHP and D25 deficiency coexist.

Methods: The nomogram calculates an expected maximal upper limit of normal PTH unique for each person, using the formula: $\text{maxPTH} = 120 - [6 \cdot \text{Ca}] - [1/2 \cdot \text{D25}] + [1/4 \cdot \text{age}]$. Diagnosis of PHP is suspected when measured serum PTH level is greater than the calculated maxPTH level. To verify this prediction against surgical and histologic findings from patients with PHP, we analyzed a cohort not involved with the original development of the model. Normocalcemic PHP (NCPHP) was defined as normal Ca levels (8.5-10.5 mg/dL) with elevated PTH (>60 pg/mL) at all preoperative measurements. Vitamin D deficiency was defined as $\text{D25} < 30 \text{ ng/mL}$.

Results: Between Jan 2007 and Dec 2010, 653 patients with PHP underwent surgery. All patients had abnormal parathyroid glands excised at the time of operation and the results were confirmed by surgical pathology reports. Overall and including those with classical presentation (high Ca and PTH), the nomogram predicted PHP in 97% of patients. 264 patients had NCPHP; 166 patients had NCPHP (mean Ca 9.940.6 mg/dL) with low D25 levels and thus made initial diagnosis of PHP more challenging. When the nomogram was used to calculate maxPTH, it predicted PHP correctly in 153/166 patients (92%), despite concurrent and untreated vitamin D deficiency. In the 98 patients with normal vitamin D status at surgical consultation, the nomogram correctly identified PHP in 96/98 (98%) of patients. The nomogram was better at predicting patients with NCPHP who had normalized D25 levels, however, the difference was not statistically significant ($\chi^2, p=0.09$).

Conclusions: The maxPTH nomogram, developed in a healthy population cohort, also functions as expected to classify patients with PHP correctly. We currently use it as an adjunctive diagnostic tool for NCPHP patients regardless of vitamin D status and repletion, but are validating it prospectively within primary care clinics. This tool may reassure primary care providers and surgeons alike to embark on appropriate and timely management of PHP.

NOTES

31. INTRA-THYROIDAL PARATHYROID GLANDS; SMALL, BUT MIGHTY (A NAPOLEON PHENOMENON)

Guennadi Kouniavsky, MD, Haggi Mazeh, MD, David F. Schneider, MD, MS, Konstantinos Markis, MD, Rebecca S. Sippel, MD, Alan P.B. Dackiw, MD, Herbert Chen, MD, Martha A. Zeiger, MD, Johns Hopkins University School of Medicine

Background:Intra-thyroidal parathyroid adenomas (ITPA) are a rare entity that challenges the surgeon attempting to perform a minimally invasive parathyroidectomy. To date, the characteristics of ITPA have been limited to case series. The purpose of this study was to describe the experience of two high volume endocrine surgery centers and to discover characteristics that distinguish single ITPA from single adenomas that are cervical, but not intra-thyroidal.

Methods:Under IRB approval we retrospectively reviewed parathyroid databases from two institutions. Included were patients operated between January 2002 and June 2011 for primary hyperparathyroidism (PHPT) who had parathyroid adenomas within the thyroid gland. Patients with sub-capsular parathyroid glands were excluded. Demographics, symptoms, laboratory values, preoperative imaging, type of operation, pathology, and outcomes were recorded. Patients with single ITPAs were also compared to age and sex-matched controls with non-intrathyroidal single adenomas with a ratio of 1:3.

Results:Of 4,868 patients who underwent parathyroidectomy we identified 53 (1%) of patients with ITPA. The mean age was 54.42 years and 77% were female. Sestamibi and ultrasound scans were performed in 50 (94%) and 18 (34%) of patients, and identified the adenoma in 35 (70%) and 11 (61%), respectively. In 4 (8%) patients previous parathyroidectomy had been attempted. Single adenomas were identified in 44 (83%), double adenomas in 4 (8%), and hyperplasia in 5 (9%) patients. Lobectomy was performed in 17 (32%) of patients while intrathyroid dissection was used to resect the parathyroid gland in 36 (68%). Cure was achieved in all patients and none recurred. Two patients (4%) had permanent hypocalcemia. In the case-control comparison of patients with single non intra-thyroidal adenomas, patients with ITPA had smaller glands (325.447 vs. 772.461 mg, $p < 0.0001$) and were more frequently discovered as part of a bilateral neck exploration (43% vs. 16%, $p < 0.0001$). However, no significant difference was identified between the groups with regards to demographics, symptoms, preoperative laboratory values, or outcome.

Conclusions:This is the first and only large case-control series comparing ITPA to patients with extra-thyroidal single adenomas. Single ITPAs are smaller than non intra-thyroidal adenomas, but patients with ITPAs present with similar laboratory values and symptoms. Recognition of this rare entity can lead to successful outcomes.

NOTES

32. TELOMERE LENGTH IS SHORTER IN AFFECTED MEMBERS WITH FAMILIAL NONMEDULLARY THYROID CANCER

Mei He, MD, Brent Bian, Krisana Gesuwan, CRNP, Neelam Gulati, **Naris Nilubol, MD**, Electron Kebebew, MD

National Institutes of Health, National Cancer Institute

Background: No susceptibility gene(s) for familial non-medullary thyroid cancer (FNMTC) has been identified. It is controversial, whether short telomere length and inherited or acquired genetic defects in telomere length and maintenance are associated with familial diseases and increased risk of cancers including FNMTC. The aim of this study was to determine whether telomere length, telomerase activity and six-proteins (shelterin) involved in regulating telomere length and/or telomerase activity are altered in comprehensively screened kindreds with FNMTC.

Methods: Blood samples were collected from 6 families with FNMTC (13 affected, 35 unaffected), and 30 control cases (10 sporadic benign thyroid disease, 10 sporadic thyroid cancer, 10 non-thyroid disease). All unaffected family members had screening thyroid ultrasound and thyroid fine needle aspiration biopsy, if a thyroid nodule was present, to exclude a thyroid cancer diagnosis. Both DNA and RNA were extracted from peripheral blood lymphocytes. Quantitative PCR (Q-PCR) and RT-PCR was performed to analyze relative telomere length (RTL), and gene copy number and mRNA expression (hTERT, TRF1, TRF2, RAP1, TIN2, TPP1, POT1), respectively.

Results: Affected members had shorter telomere length as compared with unaffected members in kindreds with FNMTC and control groups ($p \leq 0.01$). However, there was no significant difference in hTERT gene copy number or hTERT mRNA expression between affected and unaffected members with FNMTC. We also found no significant difference in DNA copy number and mRNA expression for TRF1, TRF2, RAP1, TIN2, TPP1 and POT1 between affected and unaffected members with FNMTC.

Conclusions: Telomere length is shorter in affected members with FNMTC. Altered copy number or expression in hTERT, TRF1, TRF2, RAP1, TIN2, TPP1 and POT1 do not appear to account for the difference in telomere length between affected and unaffected members with FNMTC.

NOTES

33. UNIQUE AGE-RELATED VARIATIONS IN THE PROPORTION OF PATIENTS WITH PERSISTENT DISEASE AND IN THYROGLOBULIN-DOUBLING TIME IN PATIENTS WITH PAPILLARY THYROID CARCINOMA AFTER TOTAL THYROIDECTOMY

Akira Miyauchi, MD, Takumi Kudo, MD, Yukiko Tsushima, MD, Osamu Yamada, MD, Hiroo Masuoka, MD, Tomonori Yabuta, MD, Mitsuhiro Fukushima, MD, Minoru Kihara, MD, Takuya Higashiyama, MD, Yuuki Takamura, MD, Yasuhiro Ito, MD, Kaoru Kobayashi, MD, Akihiro Miya, MD
Kuma Hospital

Background: Tumor size, extrathyroidal extension, node and distant metastases, age and gender are classical prognostic factors for papillary thyroid carcinoma (PTC). Recently we reported that serum thyroglobulin-doubling time (Tg-DT) was the only independent prognostic factor on multivariate analysis in patients with PTC who underwent total thyroidectomy and who do not have Tg antibody (Tg-Ab) (Thyroid, 21: 707, 2011). Detectable Tg after total thyroidectomy implies biochemical persistent disease (BPD). Here, we report unique age-related variations in proportion of patients with BPD and in Tg-DT in patients with PTC after total thyroidectomy.

Methods: Between January 1998 and December 2004, 1515 patients with PTC underwent total thyroidectomy in our hospital. After excluding patients with Tg-Ab, 426 patients with 4 or more serum Tg measurements at TSH <0.1 mIU/L condition were selected for further analysis. There were 349 females and 77 males, aged from 14 to 81 years with a mean of 51.5 years. The TNM Stage was Stage I, II, III, IVa, and IVc in 33, 74, 130, 175, and 14 patients, respectively. Patients were followed for 20-143 months with a median of 86.7 months. Tg-DT was computed. Multivariate analyses were performed to find factors that associate with short Tg-DT.

Results: Of the 426 patients, 142 (33%) had BPD. In these patients, Tg-DT showed a wide range of variation, being <2 years, 2 to 6 years, >6 years, and negative values due to decrease in Tg levels in 33, 20, 17, and 72 patients, respectively. For 88 patients with 3 or fewer detectable Tg levels, Tg-DT was not calculated, and 196 patients demonstrated undetectable Tg levels only (biochemical remission). Tg-DT <2 years, indicating rapid tumor growth, was associated with only age and not with other classical prognostic factors. Proportion of the patients with BPD was significantly higher in young patients <40 years and old patients >60 years than middle-aged patients, being 40.5 %, 41.2 %, and 26.8 %, respectively (P < 0.05). However, the proportion of patients with Tg-DT <2 years increased with age, being 5.9 % in young patients, 14.8% in middle-aged patients, and 46.8% in old patients.

Conclusions: 1. Only the age at surgery independently associated with Tg-DT < 2 years. 2. Proportion of the patients with BPD was significantly higher in young patients and old patients than middle aged patients. 3. Proportion of the patients with short Tg-DT increased with age.

NOTES

34. SHOULD PATIENTS WITH COWDEN SYNDROME UNDERGO PROPHYLACTIC THYROIDECTOMY?

Mira Milas, MD, Jessica Mester, MS, **Rosemarie Metzger, MD, MPH**, Joyce Shin, MD, Jamie Mitchell, MD, Eren Berber, MD, Allan E. Siperstein, MD, Charis Eng, MD, PhD
Cleveland Clinic

Background: Cowden syndrome (CS) is a dominantly inherited condition predisposing to benign and malignant tumors in multiple organ systems. Definitive diagnosis is made by detection of a germline mutation in the PTEN tumor suppressor gene (PTEN+). Recent work at our center has identified a 30% lifetime risk for differentiated thyroid cancer (DTC) in PTEN+ patients. However, less is known about their DTC clinical features, associated benign thyroid disease, or outcomes from dedicated screening programs. Our goal was to characterize these important aspects of CS.

Methods: Our center maintains a database of 2723 prospectively recruited CS and CS-like patients with known genetic analysis. We identified 225 PTEN+ patients whose treatment occurred at our center (n=25) or at other hospitals nationwide (n=200). Medical records were reviewed for data related to benign and malignant thyroid disorders.

Results: Of 225 PTEN+ patients, 32 (14%) had DTC. Median age at diagnosis was 35 yrs compared to 49 yrs for SEER population data. Histology was 57% classical papillary, 28% follicular variant papillary, 14% follicular and 6% anaplastic cancer. Mean tumor size was 14 mm and 54% were multifocal. Distant (n=1) and cervical (n=2) metastases were rare. Of the 25 patients treated at our center, 16 underwent 1st formal thyroid screening or 2nd opinion evaluation. They ranged in age from 7-51 yrs, and 14 were newly diagnosed as PTEN+. Thyroid ultrasound (US) revealed thyroiditis or goiters in all patients older than 13 yrs, leading to FNA in 7 (64%), thyroidectomy in 3 (27%), and new DTC diagnosis in 2 (18%). Severe autism in 3 patients (ages 21-23 yrs) required intraoperative sedation for US and poses challenges for ongoing surveillance of their goiters. Nine of 25 patients are followed for previous diagnoses including benign disease requiring multiple partial thyroidectomies by age 42 (n=5), Hashimoto's thyroiditis (n=1), or cancer detected by age 36 (n=3).

Conclusions: The prevalence and lifetime risk of DTC and benign thyroid disease are significantly high in PTEN+ patients with CS. Thyroiditis and nodules are seen by adolescence, and age at DTC diagnosis is 14 yrs younger than the general population. This suggests a need for earlier screening than currently advised by ATA and NCCN guidelines. Furthermore, the risks observed may justify consideration of prophylactic total thyroidectomy in select, if not all, patients, particularly those with developmental disorder

NOTES

35. IS PRIOR SAME QUADRANT SURGERY A CONTRAINDICATION TO LAPAROSCOPIC ADRENALECTOMY?

Amanda Amin, MD, Haggi Mazeh, MD, Alexander B. Froysheter, BA, Tracy Wang, MD, MPH, Douglas Evans, MD, Rebecca S. Sippel, MD, Herbert Chen, MD, Tina W. F. Yen, MD

Medical College of Wisconsin

Background: Laparoscopic adrenalectomy has become the standard of care for resection of most adrenal lesions. Previous abdominal surgery may present a challenge to safely completing the procedure laparoscopically. The aim of this study is to evaluate the impact of previous same side upper abdominal surgery on laparoscopic adrenalectomies performed at two tertiary centers.

Methods: A retrospective analysis of prospective databases was performed to include patients that underwent laparoscopic transabdominal adrenalectomy at two tertiary centers between 2001 and 2011. Data included patient's demographics as well as detailed surgical history. Intraoperative course and postoperative complications were documented. Patients with and without previous same side upper abdominal surgeries were compared.

Results: Of the total 217 patients, 38 (18%) had previous relevant surgery (RS) and 179 (82%) had no relevant surgery (NRS). The groups had similar age (564.2 vs. 524.1 years, $p=0.07$), gender (63% vs. 57% females, $p=0.51$), and tumor size (4.240.1 vs. 4.640.2 cm, $p=0.63$). Adhesions were more common in the RS group (63% vs. 18%, $p<0.001$); however the mean operative time (173416 vs. 14846, $p=0.1$) and the intraoperative complication rate (3% vs. 3%, $p=0.55$) were not significantly different. The rate of conversion to open surgery was higher in the RS group (11% vs. 3%, $p=0.05$) and importantly, all of the conversions in the RS group followed prior open procedures. Adhesions were the cause of conversion in only one patient in the RS group. Mean length of stay and rate of postoperative complications were comparable between the groups (1.940.1 vs. 2.2402, $p=0.92$ and 13% vs. 7%, $p=0.12$).

Conclusions: Laparoscopic adrenalectomy in patients with previous same side abdominal surgery is feasible and safe, with comparable outcomes to those without relevant surgery. Previous open procedures may be associated with higher rates of conversion to open surgery.

NOTES

36. INVASION IN FOLLICULAR THYROID CANCER (FTC) CELL LINES IS MEDIATED BY EPHA2 AND PAKT

Yunxia O'Malley, PhD, Geeta Lal, MD, James R. Howe, MD, Ronald J. Weigel, MD, PhD,

Sonia L. Sugg, MD

University of Iowa

Background: EphA2 is a tyrosine kinase receptor overexpressed in many cancers and associated with poor prognosis and increased metastasis. pAkt is increased in thyroid cancer, especially in follicular and poorly differentiated types, and is important in the regulation of thyroid cancer invasion and metastasis. We investigated the role of EphA2 and Akt in the FTC-133 and FTC-238, 2 closely related human FTC cell lines with different invasive phenotypes.

Methods: Western blot was used to measure the total protein expression in cell lines, and immunohistochemistry was performed on thyroid tissue microarrays. Thyroid cell lines were cultured in to 90% confluence and transfected with siRNA or cDNA. Invasion assays were performed using Matrigel chambers and invaded cells were assayed with MTT.

Results: EphA2 protein was expressed in the thyroid cancer cell lines FTC 133, 236, 238, KAT 18, TPC1, and WRO by Western analysis. It was also expressed in benign and malignant human thyroid tumors, but not in normal thyroid by IHC staining. FTC-238 had a more than 2 fold expression of EphA2 and 5 fold increase in invasion compared with FTC-133 ($p < 0.001$). In FTC-238, treatment with EphA2 siRNA decreased EphA2 expression 4 fold and reduced invasion 2 fold ($p < 0.001$). Protein levels of pAkt were also significantly decreased. Overexpression of EphA2 in FTC-133 increased invasion 2-4 fold ($p < 0.05$), and significantly increased pAkt protein levels. Akt siRNA and Akt inhibitors decreased pAkt levels and invasion without changing EphA2 levels.

Conclusions: EphA2 is expressed in human thyroid cancer and mediates invasion in the follicular thyroid cell lines FTC-133 and -238. pAKT, an important regulator of thyroid cancer metastasis, is attenuated by EphA2 knockdown, providing evidence that EphA2 may act through pAkt to mediate invasion. EphA2 and pAKT may be candidates for targeted therapy against metastatic thyroid cancer.

NOTES

37. OPEN VERSUS LAPAROSCOPIC LIVER RESECTION: THE OPTIMAL TREATMENT FOR HEPATIC METASTASES FROM CARCINOID TUMORS

Emad Kandil, MD, Salem I Noureldine, MD, Alan Koffron, MD, Bob Saggi, MD, Lu Yao, MPH, Robert Cannon, MD, **Joseph F. Buell, MD**
Tulane University School of Medicine

Background: The optimal treatment for hepatic metastases from carcinoid tumors remains controversial due to the often indolent nature of these tumors and rarity of this malignancy. Over the last few decades, increased understanding of the hepatic anatomy and the advancements in technology has extended the scope laparoscopic liver surgery. More surgeons are willing to perform aggressive resections in patients with isolated hepatic carcinoid tumor metastases, potentially, to improve survival. We sought to compare the outcome in patients with isolated hepatic metastases from carcinoid tumors treated with open versus laparoscopic liver resection.

Methods: A retrospective analysis of our prospectively collected liver surgery database was performed. All consecutive patients who underwent liver resection for isolated hepatic carcinoid tumor metastases were included. Patients were divided into two groups depending on surgical approach, laparoscopic group and open group.

Results: From March 2001 through December 2010, 36 patients with liver-only carcinoid tumor metastases treated surgically were identified. Twenty one open and fifteen laparoscopic liver resections were performed. Three (20%) major resections were performed in the laparoscopic group and five (24%) in the open group. Two cases in the laparoscopic group required a conversion. The two groups were similar in terms of gender, body mass index (BMI), size of the metastatic lesion and extent of liver resection ($p > 0.05$). The laparoscopic group required shorter operative time (2.741.3 vs. 5.240.9 hours, $p < 0.001$), had less intraoperative blood loss (158.34104.2 vs. 885.74488 ml, $p = 0.03$) and shorter hospital stay (3.241.7 vs 7.641.7 days, $p < 0.001$). No patients required transfusion in the laparoscopic group while 8 (38%) patients required one in the open group ($p = 0.01$). Complications were reported in 7 (33%) cases of the open group and 3 (20%) cases of the laparoscopic group ($p = 0.21$). There was no perioperative mortality in both groups. The 3-year overall survival rate for the laparoscopic group was 100% compared to 71.4% for the open group.

Conclusions: To our knowledge this is the first reported study comparing laparoscopic versus open liver resection in the treatment of liver metastases from carcinoid tumors. Metastases from carcinoid tumors are often responsive to debulking and curative resection. These tumors are often vascular but this series confirms these tumors can safely be managed laparoscopically.

NOTES

38. GASTRO-ESOPHAGEAL REFLUX DISEASE SYMPTOMS IMPROVE SIGNIFICANTLY AFTER PARATHYROIDECTOMY

Alexandra E. Reiher, MD, Haggi Mazeh, MD, Sarah Schaefer, NP, Jon Gould, MD, Herbert Chen, MD, Rebecca S. Sippel, MD
NorthShore University HealthSystem

Background: Primary hyperparathyroidism can be associated with a myriad of symptoms, including those related to gastro-esophageal reflux disease (GERD). However, it is unclear which symptoms of GERD improve after parathyroidectomy. Our goal was to prospectively assess for changes in specific GERD symptoms after parathyroidectomy using a validated questionnaire.

Methods: Using the GERD health-related quality of life (GERD-HRQL) questionnaire, symptoms of heartburn were prospectively assessed before and 6 months after treatment of hyperparathyroidism with parathyroidectomy at a single academic institution. This validated questionnaire includes 10 items, with a Likert scale of 0-5. Scores range from 0-45, with a lower score indicating fewer/less severe symptoms.

Results: Pre- and post-operative surveys were available for 51 patients. Average age at time of surgery was 59.42 years, and 78% of patients were female. Average BMI was 30.7 kg/m². Surgery significantly improved the overall questionnaire score (13.941.4 vs. 5.041.0, $p < 0.0001$). Greater than 50% improvement was recorded in 69% of patients following parathyroidectomy. Overall scores for each question significantly improved after surgery, including symptoms of dysphagia ($p = 0.001$), presence of heartburn lying down ($p = 0.0008$) or standing up ($p = 0.004$), and overall satisfaction with symptoms ($p < 0.0001$). However, the number of patients on anti-reflux medication before and after surgery was not significantly different (34 vs. 29 patients, $p = 0.17$).

Conclusions: All symptoms of GERD significantly improved following surgery for hyperparathyroidism. Despite the significant decrease in symptoms, there was not a significant change in the number of patients who remained on anti-reflux therapy. For patients with symptoms of GERD, a trial off anti-reflux medications after parathyroidectomy should be considered.

NOTES

39. NOVEL WITHANOLIDES TARGET MEDULLARY THYROID CANCER THROUGH INHIBITION OF BOTH RET PHOSPHORYLATION AND THE MTOR PATHWAY

Abbas K. Samadi, PhD, Haoping Zhang, PhD, Robert J. Gallagher, PhD, G. Rao, PhD, Kelly Kindscher, PhD, Barbara N. Timmermann, PhD, **Mark S. Cohen, MD**
University of Kansas Medical Center

Background: While the incidence of medullary thyroid cancer (MTC) has grown yearly, survival statistics even with newer targeted therapies have not significantly improved long-term, warranting development of novel therapies with less toxicity and more durable efficacy. Our group recently isolated several novel withanolide compounds from the Solanaceae *Physalis* plant and completed structure-activity relationships of these compounds to identify lead withanolides that are highly potent against MTCs. Given our prior experience with other withanolides in multiple cancers including thyroid cancers, we hypothesize that these novel compounds will inhibit RET phosphorylation as well as the mTOR pathway in MTC cells as a mechanism of antiproliferation and apoptosis in these cells.

Methods: TT and DRO81-1 MTC cells were treated with five novel withanolide derivatives (X001, X003, X005, X032, and X033) as well as with withaferin A, 17-AAG, vandetanib, and XL184. Cell viability and proliferation was studied using MTS and trypan blue assays. Apoptosis was determined by flow cytometry with Annexin V/PI staining and confirmed by caspase 3 activation and PARP cleavage using Western blot analysis. Long-term cytotoxic effect on MTC cells was studied using clonogenic assay. Suppression of RET tyrosine kinase, mTOR, Akt, ERK1/2, HSF-1, 4E-BP1, and p70S6kinase1 phosphorylation was determined by Western blot analysis.

Results: The novel withanolides X001, X003, X032, and X033 reduced cell viability in both MTC cell-lines in a time-dependant and dose-dependant manner with IC50 levels of 290-690nM compared to 2.4uM for 17-AAG, 350nM for vandetanib, and 60nM for XL184. The withanolides induced apoptosis in MTC cells at less than 500nM of drug. Apoptosis was confirmed with activation of caspase 3 and PARP cleavage at concentrations of 250nM. The withanolides not only suppressed RET and Akt phosphorylation and protein expression in a concentration and time-dependent manner but also uniquely suppressed mTOR activity and translational activity of 4E-BP1 and protein synthesis mediated by p70S6kinase1 activation at IC50 levels of drug.

Conclusions: Novel withanolide drugs from the *Physalis* plant selectively and potently inhibit MTC cells *in vitro*. Unlike other targeted therapies, these compounds not only inhibit RET kinase activity but also target the Akt/mTOR prosurvival pathway in MTC cells. Further translational studies are warranted to evaluate their clinical potential.

NOTES

40. UNILATERAL ADRENAL HYPERPLASIA: A NOVEL CAUSE OF SURGICALLY CORRECTABLE PRIMARY HYPERALDOSTERONISM.

Marilisa Citton, MD, Maurizio Iacobone, MD, Giovanni Viel, MD, Riccardo Boetto, MD, Italo Bonadio, MD, Saveria Tropea, MD, Sasa Sekulovic, MD Franco Mantero, MD, Gianpaolo Rossi, MD, Ambrosio Fassina, MD, Donato Nitti, MD, Gennaro Favia, MD University of Padua

Background: Primary Hyperaldosteronism is a relatively frequent cause of arterial hypertension. It may be caused by APA (Aldosterone Producing Adenoma, correctable by unilateral adrenalectomy) or IAH (Idiopathic Adrenal Hyperplasia, usually considered a bilateral disease without any indication to surgery). This study was aimed to assess the effective rate and the results of surgery in unilateral IAH.

Methods: Thirty-five patients underwent surgery because of primary hyperaldosteronism following successful lateralization of the hypersecretion by adrenal venous sampling (AVS). Demographics, imaging and biochemical evaluation (aldosterone renin ratio, ARR), kalemia and blood pressure levels were assessed pre and postoperatively. Biochemical disease cure was defined by the normalization of ARR and kalemia levels. Pathology was categorized as APA (well circumscribed, isolated adrenocortical adenoma), diffuse (diffuse thickening of the gland without nodules) and nodular Hyperplasia (multiple micro-macronodules).

Results: No surgery-related morbidity occurred. Pathology revealed 9 APA (25.7%), 23 nodular (65.7%) and 3 diffuse Hyperplasia (8.6%). No statistically significant differences were found between APA and Hyperplasia patients concerning sex ratio, age (50.2 years vs 48.6 years), ARR, kalemia, preoperative blood pressure levels, body mass index, size of the prevalent adrenal nodule at imaging techniques (14 vs 12 mm). Bilateral adrenal involvement was evident at preoperative imaging in 10 patients (11.1% in APA vs 34.6% in hyperplasia patients, $p=0.23$). At the early follow up (6 months after surgery), biochemical cure was achieved in all patients; blood pressure levels normalized or significantly reduced in 88.8% in APA vs 84.6% in Hyperplasia patients ($p=NS$). At a prolonged follow-up (mean 6 yrs) 97% of patients remained biochemically cured; only one patient with nodular Hyperplasia experienced a biochemical recurrence of the disease.

Conclusions: Unilateral adrenal Hyperplasia is more common than anticipated, representing the 74.3% of cases in lateralized primary hyperaldosteronism. It may share the same features of APA, although it may present as a bilateral disease at imaging techniques in one third of cases. When AVS is successful in lateralizing the disease, unilateral adrenalectomy achieves excellent long-term results in term of biochemical cure and blood pressure control regardless the results of pathology; recurrences of the disease are rare.

ORAL POSTERS

*P1. THE ROLE OF SHEAR-WAVE ULTRASOUND ELASTOGRAPHY IN ESTIMATING CANCER RISK AND DETERMINING THE EXTENT OF SURGERY IN PATIENTS WITH INDETERMINATE THYROID NODULES

Jason D. Prescott, MD, PhD, Manish Dhyani, MD, Anthony Samir, MD, Hanna Arellano, BS, Richard A. Hodin, MD, Randall D. Gaz, MD, Gregory W. Randolph, MD, David Zurakowski, PhD, Dianne M. Finkelstein, PhD, Sareh Parangi, MD, **Antonia E. Stephen, MD**

Massachusetts General Hospital

P2. USE OF MOLECULAR MARKERS ON FNA BIOPSIES OF THYROID NODULES, AS RECOMMENDED BY RECENT ATA GUIDELINE, MODIFIES SURGICAL TREATMENT OF THYROID NODULES AND THYROID CANCER

Alexander L. Shifrin, MD, Cindy Huang, MD, Danielle Lann, MD, Sunil Asnani MD
Jersey Shore University Medical Center

*P3. THE LONG TERM PREDICTIVE VALUE OF ADRENAL VEIN SAMPLING IN PATIENTS OPERATED FOR CONN'S SYNDROME WITH A KNOWN, CONCURRENT, CONTRALATERAL INCIDENTALOMA

Jacqueline I. Lee, MD, Sarah C. Oltmann, MD, Stacey Woodruff, MD, Fiemu Nwariaku, MD, Shelby Holt, MD, Jennifer Rabaglia, MD

University of Texas Southwestern Medical Center

*P4. TOXIC NODULAR GOITER AND CANCER: A COMPELLING CASE FOR THYROIDECTOMY

J. Joshua Smith, MD, David F. Schneider, MD, Rebecca S. Sippel, MD, Herbert Chen, MD, FACS, James T. Broome, MD, Carmen C. Solorzano, MD

Vanderbilt University

P5. SHOULD LATERAL NECK DISSECTION BE PROPOSED TO ALL THE PATIENTS WITH SPORADIC MEDULLARY THYROID CARCINOMA?

Marco Raffaelli, MD, **Carmela De Crea, MD**, Valentina Milano, MD, Emanuela Traini, MD, Annamaria D'Amore, MD, Guido Fadda, MD, Rocco Bellatone, MD, Celestino P. Lombardi, MD

U.O. Chirurgia Generale ed Endocrina - Policlinico A. Gemelli - Università Cattolica del Sacro Cuore

*P6. PARATHYROID CRYOPRESERVATION FOLLOWING PARATHYROIDECTOMY: A WORTHWHILE PRACTICE?

Kevin Shepet, BS, Reid Usedom, Rebecca S. Sippel, MD, FACS, Herbert Chen, MD, FACS
University of Wisconsin

*P7. COST AND EFFICACY OUTCOMES OF TRANSAXILLARY ENDOSCOPIC THYROIDECTOMY WITH AND WITHOUT ROBOTIC ASSISTANCE

Barnard J. Palmer, MD, Hannah Lowe, BA, Kee-Hyun Nam, MD, Bernadette Laxa, MD, Randall P. Owen, MD, William B. Inabnet, MD
Mount Sinai School of Medicine

P8. COMBINATION THERAPY IS NECESSARY TO TREAT TYROSINE KINASE COACTIVATION IN MEDULLARY THYROID CANCER

Chi-lou Lin, PhD, Menno R. Vriens, MD, Jinyan Du, PhD, **Lutske Lodewijk, MD**, Edward E. Whang, MD, Daniel T. Ruan, MD
Brigham and Women's Hospital

P9. PROGNOSTIC PARAMETERS AFTER SURGERY FOR ADRENAL METASTASIS: A SINGLE INSTITUTION EXPERIENCE

Ivan R. Paunovic, MD, Vladan R. Zivaljevic, MD, Aleksandar Dj. Diklic, MD, Katarina M. Tausanovic, MD, Radenko M. Stojanic, MD, Sandra B. Sipetic, MD
Center for Endocrine Surgery, Clinical Center of Serbia, Belgrade, Serbia, Medical School University of Belgrade, Belgrade, Serbia

P10. IMAGE-GUIDED ABLATION OF LOCAL RECURRENT AND DISTANT FOCAL METASTATIC WELL-DIFFERENTIATED THYROID CANCER

Jeffrey P. Guenette, BA, **Jack M. Monchik, MD**, Damian E. Dupuy, MD
Warren Alpert School of Medicine at Brown University

POSTER DISPLAYS

11. EXTRACAPSULAR NODAL DISEASE IS AN INDEPENDENT PREDICTOR OF DEATH AFTER LATERAL CERVICAL LYMPHADENECTOMY FOR PAPILLARY THYROID CANCER

Rodrigo Arrangoiz, MD, Miriam Lango, MD, Tianyu Li, PhD, Colleen Veloski, MD, Thomas Galloway, MD, Raneeh Mehra, MD, Drew Ridge, MD, PhD
Fox Chase Cancer Center

12. EXCESSIVE WEIGHT GAIN AFTER TOTAL THYROIDECTOMY: MYTH OR REALITY?

Ngan Lai, BA, Laurel Bessey, BS, Kevin Shepet, BS, Herbert Chen, MD, Rebecca S. Sippel, MD
University of Wisconsin

13. MEDICAL OR SURGICAL THERAPY FOR PRIMARY ALDOSTERONISM: POST-TREATMENT FOLLOW UP AS A SURROGATE MEASURE OF COMPARATIVE OUTCOMES.

Gregory A. Kline, MD, **Janice L. Pasiaka, MD**, Adrian Harvey, MD, Estifanos Debru, MD, Benny So, MD, Valerian C. Dias, PhD
University of Calgary

14. QUALITY OF LIFE (QOL) IN PATIENTS WITH BENIGN THYROID GOITERS (PRE AND POST- THYROIDECTOMY): A PROSPECTIVE STUDY

Anjali Mishra, MS, PDC, Mayilvaganan Sabaretnam, MS, Gyan Chand, MS, Gaurav Agarwal MS, PDC, Amit Agarwal, MS, Ashok K. Verma, MS, Saroj K. Mishra, MS
Sanjay Gandhi Postgraduate Institute of Medical Sciences

15. THE IMPACT OF LYMPH NODE RATIO ON SURVIVAL IN PAPILLARY THYROID CANCER

David F. Schneider, MD, MS, Herbert Chen, MD, Rebecca S. Sippel, MD
University of Wisconsin

16. THE ENDOCRINE SURGERY JOB MARKET: A SURVEY OF FELLOWS AND DEPARTMENT CHAIRS

Joyce J. Shin, MD, Mira Milas, MD, Jamie Mitchell, MD, Eren Berber, MD, Allan E. Siperstein, MD
Cleveland Clinic

17. SIGNIFICANCE OF SIZE OF LYMPH NODE METASTASIS ON POST-SURGICAL STIMULATED THYROGLOBULIN LEVELS IN PAPILLARY THYROID CARCINOMA AFTER PROPHYLACTIC UNILATERAL CENTRAL NECK DISSECTION

Brian H. Lang, MS, Alex H. Tang, MBBS, Tony W. Shek, MBBS, Chung-Yau Lo, MS
University of Hong Kong

18. HYPERCALCEMIA IN PATIENTS ON LITHIUM-TREATMENT IN THE NETHERLANDS: A CROSS-SECTIONAL STUDY.

Bernard M. Houweling, MD, Bas A. Twigt, MD, Eline J Regeer, MD, PhD, Ralph W Kupka, MD, PhD, Inne HM Borel Rinkes, MD, PhD, Gerlof D. Valk, MD, PhD, Menno R. Vriens, MD, PhD
University Medical Centre Utrecht

19. MODIFIED 4-DIMENSIONAL COMPUTED TOMOGRAPHY WITH SPECIALIZED VOLUME RENDERING AS A PREOPERATIVE TOOL FOR PRIMARY HYPERPARATHYROIDISM

Timothy A. Platz, DO, Ajay N. Panchal, MD, Amed N. Abdelhalim, MD, Adrienne E. Groman, MS, William G. Cance, MD
Roswell Park Cancer Institute

20. BRAF V600E TESTING FOR MALIGNANT FINE NEEDLE ASPIRATION BIOPSY - IS IT NECESSARY?

Naomi H. Chen, MD, Sally E. Carty, MD, Michael J. Armstrong, PhD, Michael T. Stang, MD, Kelly L. McCoy, MD, Gina M. Howell, MD, Steven P. Hodak, MD, Yuri E. Nikiforov, MD, PhD, and Linwah Yip, MD
University of Pittsburgh Medical Center

21. GRAVES' DISEASE REVISITED: WHEN IS IT SAFE TO OPERATE?

Roy Phitayakorn, MD, MHPE, Jonathan Wanderer, MD, Jesse M. Ehrenfeld, Dieter Morales-Garcia, MD, Gilbert Daniels, MD, Carrie C. Lubitz, MD, Randall D. Gaz, MD, Antonia E. Stephen, MD, Gregory Randolph, MD, Sareh Parangi, MD, Richard A. Hodin, MD
Massachusetts General Hospital

22. PHENOXYBENZAMINE: STILL A GOOD MATCH FOR PHEOCHROMOCYTOMA?

Roy Phitayakorn, MD, MHPE (MEd), Jonathan Wanderer, MD, Carrie C. Lubitz, MD, Gilbert H. Daniels, MD, Jesse M. Ehrenfeld, MD, Sareh Parangi, MD, Antonia E. Stephen, MD, and Richard A. Hodin, MD
Massachusetts General Hospital

23. SURGICAL TREATMENT OF MEDULLARY THYROID CANCER: DOES SURGEON SPECIALTY INFLUENCE TREATMENT?

Amal Alhefthi, MD, Herbert Chen, MD, Rebecca S. Sippel, MD,
University of Wisconsin

24. THE IMPORTANCE OF LEVEL VII LYMPH NODES IN CENTRAL NODE DISSECTION (CND) FOR PAPILLARY THYROID CARCINOMA

Laura Y. Wang, MBBS, **Mark A. Versnick, MD**, Anthony J. Gill, MBBS, Stanley B. Sidhu, MBBS, Mark S. Sywak, MBBS, Leigh W. Delbridge, MBBS
University of Sydney

25. BRAF V600E MUTATION AND ITS ASSOCIATION WITH CLINICO-PATHOLOGIC FEATURES OF PAPILLARY THYROID CANCER: A META-ANALYSIS

Carol Li, BS, Kathleen C. Lee, BSE, Eric Schneider, PhD, Mingzhao Xing MD, PhD, Martha A. Zeiger, MD

Johns Hopkins University School of Medicine

26. THYROGLOSSAL DUCT CYSTS IN CHILDREN VERSUS ADULTS - IS THERE A DIFFERENCE?

Anuradha R. Bhama, MD, Richard J. Smith, MD, Robert A. Robinson MD PhD, Ronald J. Weigel MD, PhD, Sonia L. Sugg, MD, James R. Howe, MD, Geeta Lal, MD, MSc

University of Iowa

27. IOPTH IS THE BEST ADJUNCT STUDY TO GUIDE MINIMALLY INVASIVE PARATHYROIDECTOMY IN FAMILIAL HYPERPARATHYROIDISM

Jennifer H. Kuo, MD, Raymon Grogan, MD, Lauren Owaga, BS, Jessica E. Gosnell, MD, Orlo H. Clark, MD, Quan-Yang Duh, MD, Wen T. Shen, MD

University of California, San Francisco

28. DOES PERCENTAGE MATTER? DIFFERENCES IN PATHOLOGIC FEATURES AND CLINICAL BEHAVIOR BETWEEN TALL CELL VARIANT OF PAPILLARY THYROID CANCER AND PAPILLARY THYROID CANCER WITH TALL CELL FEATURES

Toni M. Beninato, MD, Daniela Vaca, BS, Theresa Scognamiglio, MD, David A. Kleiman, MD, Anvy Nguyen, MD, Allesia Ucellii, MD, Jenny Cabot, MD, Thomas J. Fahey, III, MD, Rasa Zarnegar, MD

New York Presbyterian Hospital - Weill Cornell Medical College

29. HEALTH CARE UTILIZATION IN PRIMARY HYPERPARATHYROIDISM: OBSERVATION VERSUS SURGERY

Tracy L. Kelly, BS, Lihau Naeole, Yelena Rozenfeld, MPH, Francesca A. Negreanu, Chet Hammill, MD, Earl Schuman, MD, **Shaghayegh Aliabadi-Wahle, MD**

The Oregon Clinic

30. DRUG TARGET PROFILING OF REFRACTORY ADRENOCORTICAL CANCERS

Kathryn E. Coan, MD, Arlet Alarcon, MD, Richard Bender, MD, Kimberly J. Bussey, PhD, Daniel D. Von Hoff, MD, Michael J. Demeure, MD

Translational Genomics Research Institute

31. EXPERIENCE DIFFERENCES IN FIXATION DURATIONS DURING IDENTIFICATION AND DISSECTION OF THE RECURRENT LARYNGEAL NERVE

Adrian Harvey, FRCSC, **Ryan Snelgrove, MD**, Matthew Scott, BSc, Sheila Morrison, BSc, Joan N. Vickers, PhD

University of Calgary

32. MK-2206, A NOVEL AKT INHIBITOR, SUPPRESSES MEDULLARY THYROID CANCER PROLIFERATION INDEPENDENT OF RET

Jocelyn F. Burke, MD, Logan J. Schlosser, April D. Harrison, BS, Muthusamy Kunnimalaiyaan, PhD, Herbert Chen, MD
University of Wisconsin

33. SMALL RECTAL CARCINOID TUMORS IN THE ABSENCE OF METASTATIC DISEASE: IS MINIMAL SURVEILLANCE ADEQUATE FOLLOWING RESECTION?

Sara E. Murray, MD, Grace Bellinger, Rebecca S. Sippel, MD, Ricardo Lloyd, MD, PhD, Herbert Chen, MD
University of Wisconsin

34. ASSOCIATION OF THYROID, BREAST AND RENAL CELL CANCER: A POPULATION-BASED STUDY OF THE PREVALENCE OF SECOND MALIGNANCIES

Victoria L. Van Fossen, MD, Scott M. Wilhelm, MD, Anil Jain, MD, Jennifer L. Eaton, PhD, and Christopher R. McHenry, MD
MetroHealth Medical Center, Case Western Reserve University

35. PRE-OPERATIVE LOCALIZATION STRATEGIES FOR PRIMARY HYPERPARATHYROIDISM: A COST ANALYSIS

Carrie C. Lubitz, MD, Richard A. Hodin, MD, Antonia E. Stephen, MD, Pari Pandharipande, MD, MPH
Massachusetts General Hospital

36. ADRENAL HISTOLOGIC FINDINGS SHOW NO DIFFERENCE IN CLINICAL PRESENTATION AND OUTCOME IN PRIMARY HYPERALDOSTERONISM

Allison B. Weisbrod, MD, Richard Webb, MD, Aarti Mathur, MD, Richard Chang, MD, Smita Baid, MD, Naris Nilubol, MD, Steven K. Libutti, MD, Constantine A. Stratakis, MD, Electron Kebebew, MD
National Institutes of Health, National Cancer Institute

37. LIMITATIONS OF INTRAOPERATIVE BILATERAL INTERNAL JUGULAR VENOUS SAMPLING FOR PARATHYROID HORMONE IN PATIENTS WITH PRIMARY HYPERPARATHYROIDISM

Aparna Vijayasekaran, MD, Betsy C. Wertheim, MS, Marlon A. Guerrero, MD
University of Arizona

38. IS FOLLICULAR VARIANT OF PAPILLARY THYROID CARCINOMA A UNIQUE CLINICAL ENTITY?

Xiao-Min Yu, MD, PhD, David F. Schneider, MD, Glen Levenson, PhD, Yin Wan, MS, Herbert Chen, MD, Rebecca S. Sippel, MD
University of Wisconsin

39. IMMUNOHISTOCHEMISTRY STAINING PATTERNS OF CARCINOID TUMORS OF THE LOWER GASTROINTESTINAL TRACT

David A. Kleiman, MD, Toni Beninato, MD, Nicole C. Panarelli, MD, Michael J. Crowley, BS, Daniel Buitrago, MD, Rasa Zarnegar, MD, Thomas J. Fahey, III, MD
New York Presbyterian Hospital - Weill Cornell Medical College

40. DISCRIMINATING PHEOCHROMOCYTOMAS FROM OTHER ADRENAL LESIONS: THE DILEMMA OF ELEVATED CATECHOLAMINES

Jennifer C. Carr, MD, Philip M. Spanheimer, MD, Geeta Lal, MD, Ronald J. Weigel, MD, Sonia L. Sugg, MD, Junlin Liao, James R. Howe, MD
University of Iowa

41. PROPHYLACTIC CENTRAL NODE DISSECTION IN LOW RISK PAPILLARY THYROID CANCER

Jose Mario Pimiento, MD, George Dittrich, MD, Michael Johnston, MD, W. Bradford Carter, MD
H Lee Moffitt Cancer Center

42. TREATMENT APPROACHES TO MEDULLARY THYROID CANCER: PRACTICE PATTERNS AND TEMPORAL TRENDS IN THE NATIONAL CANCER DATABASE 1998-2009

Richelle T. Williams, MD, Richard A. Prinz, MD, David J. Winchester, MD, Tricia A. Moo-Young, MD
NorthShore University Health System/University of Chicago Pritzker School of Medicine

43. UTILITY OF SELECTIVE PARATHYROID VENOUS SAMPLING AFTER FAILED NON-INVASIVE LOCALIZATION STUDIES IN EVALUATION FOR RE-OPERATIVE PARATHYROIDECTOMY

Hasly Harsono, MD, Joyce Shin, MD, Jamie Mitchell, MD, Eren Berber, MD, Mira Milas, MD, Allan E. Siperstein, MD
Cleveland Clinic

44. MINIMALLY INVASIVE PARATHYROIDECTOMY IN PATIENTS WITH DISCORDANT OR NEGATIVE IMAGING: CAN A 5-MINUTE IOPTH PREDICT LONG-TERM NORMOCALCEMIA?

Carrie B. Carsello, MD, Tina W. F. Yen, MD, MS, Douglas B. Evans, MD, Tracy S. Wang, MD, MPH
Medical College of Wisconsin

45. A META-ANALYSIS ON THE EFFECTIVENESS OF RADIOACTIVE IODINE VERSUS THYROIDECTOMY IN THE TREATMENT OF GRAVES' DISEASE

Salem I Noureldine, MD, Bradley M Genovese, MS, Elizabeth Gleeson, MS, Ralph P Tufano, MD, Emad Kandil, MD
Tulane University School of Medicine

46. SINGLE GLAND DISEASE IS STILL THE MOST COMMON PATHOLOGY IN LITHIUM ASSOCIATED HYPERPARATHYROIDISM

Parth K. Shah, MD, Kinjal K. Shah, MD, Giorgos C. Karakousis, MD, Rachel. Kelz, MD, Douglas L. Fraker, MD
University of Pennsylvania

47. ADHERENCE TO ONCOLOGIC PRINCIPLES OF RESECTION DURING ADRENALECTOMY FOR ACC IS SUBOPTIMAL AND OPERATIVE REPORTS LACK CRITICAL INFORMATION REGARDING CONDUCT OF THE OPERATION

Barbra S. Miller, MD, Paul G. Gauger, MD, Gerard M. Doherty, MD
University of Michigan

48. BENEFIT OF THYROIDECTOMY FOR METASTASIS TO THE THYROID GLAND

Haengrang Ryu, MD, **Sukhyung Lee, MD**, Lilah F. Morris, MD, Elizabeth G. Grubbs, MD, Jeffrey E. Lee, MD, Nancy D. Perrier, MD
The University of Texas MD Anderson Cancer Center

49. ACCURACY OF BENIGN CYTOPATHOLOGY FOR THYROID NODULES 3 CENTIMETERS OR LARGER

Wesley H. Giles, MD, Reid A. Maclellan, MD, Francis D. Moore, MD, Daniel T. Ruan, MD, Atul A. Gawande, MD, Nancy L. Cho, MD
Brigham and Women's Hospital

50. PERCENT RADIOACTIVE IODINE UPTAKE AND OUTCOMES AFTER THYROIDECTOMY FOR THYROID CANCER

Anuradha Bhama, MD, Eanas Yassa, MD, Brittany Wertzberger, BS, Yusuf Menda, MD, Geeta Lal, MD, James R. Howe, MD, Ronald J. Weigel, MD PhD, Sonia L. Sugg, MD
University of Iowa

51. THORACIC DUCT LEAK AFTER NECK DISSECTION FOR THYROID CANCER.

Jeffrey F. Moley, MD, Susan C. Pitt, MD
Washington University

52. NOTCH1 PROMOTES CELLULAR PROLIFERATION AND INVASION OF ANAPLASTIC THYROID CANCER: A NEW CLINICAL TARGET?

Abdelrahman Abohashen-Aly, MD, Jessica A. Yu, MD, Rebecca E. Schweppe, PhD, Lihua Ao, BS, Xianzhong Meng, MD, PhD, Bryan R. Haugen, MD, Robert C. McIntyre Jr. MD, Christopher D. Raeburn, MD
University of Colorado

BYLAWS

BYLAWS OF THE AMERICAN ASSOCIATION OF ENDOCRINE SURGEONS

I. CORPORATION

- 1.1 NAME.** The name of the corporation is The American Association of Endocrine Surgeons.
- 1.2 PURPOSES.** The purposes for which the corporation is organized are as follows: The corporation is organized exclusively for the purposes set forth in Sections 501(c)(3) of the Internal Revenue Code of 1986 (or the corresponding provision of any future United States Internal Revenue law) (the "Code"), including, for such purposes, making of distributions to organizations that qualify as exempt organizations under Section 501(c)(3) of the Code. The objects of the corporation shall include: (1) advancement of the science and art of endocrine surgery and (2) maintenance of high standards in the practice and art of endocrine surgery; and doing anything reasonably in furtherance of, or incidental to, the foregoing purposes as the Council may determine to be appropriate and as are not forbidden by Section 501(c)(3) of the Code, with all the power conferred on nonprofit corporations under the laws of the State of Illinois.
- 1.3 NONPROFIT OPERATION.** The corporation shall be operated exclusively for scientific, literary and educational purposes within the meaning of Section 501(c)(3) of the Code as a nonprofit corporation. No Councilor or member of the corporation shall have any title to or interest in the corporate property or earnings in his or her individual or private capacity and no part of the net earnings of the corporation shall inure to the benefit of any Councilor, member, officer or any individual. No substantial part of the activities of the corporation shall consist of carrying on propaganda or otherwise attempting to influence legislation, nor shall the corporation participate in or intervene in any political campaign on behalf of (or in opposition to) any candidate for public office.

II. MEMBERSHIP

2.1 MEMBERSHIP.

A. Membership in this Association shall be limited to physicians or scientists of good professional standing, who have a major interest and devote significant portions of their practice or research to endocrine surgery, and who are certified by the appropriate specialty boards as noted in Section B below.

B. Types of Members. There shall be seven types of members: Active, Senior, Allied Specialist, Honorary, Corresponding, Candidate, and Resident/Fellow.

1. Active members shall consist of original charter members and all members subsequently elected until they become eligible for senior membership. The number of active members shall not be limited.

1a. The candidates for Active membership would have attended at least two annual meetings (hereinafter "assembly") of the American Association of Endocrine Surgeons prior to their application;

1b. The candidates for Active membership should be able to provide evidence of special interest in endocrine surgery;

1c. The candidates for Active membership must be certified by the American Board of Surgery or its equivalent in Canada (FRCSC), Central America, Mexico, and South America. In addition, membership shall be limited to Fellows of the American College of Surgeons or its international equivalent. The candidates who are applying for Active membership, who have completed their Endocrine Surgical Fellowship, should be in practice at least for two years with special emphasis in endocrine operative surgery.

2. Senior members shall consist of Active members who have reached the age of 65 years or who have retired from active practice. Senior members shall have all the responsibilities and privileges of active members, excepting those regarding attendance at assemblies. Senior members are not required to pay dues.

3. Honorary members shall consist of individuals who have made outstanding contributions to the discipline of endocrine surgery. They shall have no voting privileges, are not eligible for election as officers, and are not subject to assessment for dues.

4. Corresponding members shall consist of individuals who meet all the same qualifications in their respective countries as active members. They shall have no voting privileges, are not eligible for election as officers, shall attend one annual meeting and may be subject to dues at a reduced amount.

5. Allied Specialist members shall consist of specialists with American Board certification in their respective field or its equivalent in Canada, Central America, Mexico and South America. In addition, Allied Specialist membership shall be limited to Fellows of the American College of Surgeons, FACE, FACR, FACP, ACP etc. or their international equivalent. Allied Specialist members shall have demonstrated a significant commitment to and documented excellence in clinical practice, education, and/or research in their area(s) of practice within endocrine surgery. Allied Specialist members shall have been in practice within their specialty for a minimum of five years beyond training. Non-physician scientists (PhD) with a demonstrated interest in, and who have made significant contributions to, the field of endocrine surgery, are also eligible for membership under the Allied Specialist category. Allied Specialist members must have attended at least one assembly of the AAES prior to their application for membership. Allied Specialist members shall pay dues as levied by the Council and approved by the membership, shall have voting privileges, are subject to attendance requirements, shall attend the annual meeting, can serve on committees, and are not eligible for election to office or Council.

6. Candidate members shall consist of individuals who have completed their surgical training and who are awaiting qualification as Active members. Candidate members are required to pay dues at a reduced rate, do not have voting rights, and may register for the annual meeting at a reduced rate. Candidate membership will be limited to a period of time no more than three years following completion of all continuous training to include residency and fellowship(s). A letter of sponsorship from an Active, Corresponding, Allied, or Senior AAES member will be sufficient to be considered as a Candidate member. Candidate members are strongly urged to attend the annual meeting but need not have attended a prior meeting. Candidate members shall not have the right to attend the annual business meeting, cannot serve on committees, and are not eligible for election to office or Council and cannot act as sponsors for membership or submissions to the annual meeting.

7. Resident/Fellow members shall consist of individuals who are currently training, either as surgical residents or fellows. Resident/Fellow members are required to pay dues at a reduced rate, do not have voting rights, and may register for the annual meeting at a reduced rate. Resident/Fellow membership is limited to the time that an individual is in a residency, research, or clinical

fellowship training program. A letter of sponsorship from an Active, Corresponding, Allied, or Senior AAES member will be sufficient to be considered as a Resident/Fellow member. Attendance at a prior meeting of the AAES is not required. Resident/Fellow members will become Candidate members upon completion of their training and upon request. Resident/Fellow members shall not have the right to attend the annual business meeting, cannot serve on committees, and are not eligible for election to office or Council and cannot act as sponsors for membership or submissions to the annual meeting.

C. Election of New Members

1. Physicians fulfilling the requirements for Active or Allied Specialist membership stated in paragraphs 2.1A and 2.1B of these Bylaws who reside in the United States, Canada, Central America, Mexico or South America may be eligible for Active membership or Allied Specialist membership.

2. Application forms for Active, Corresponding, or Allied Specialist membership shall be provided by the Secretary-Treasurer on line. Completed application forms signed by the proposed member, one sponsor, and two endorsees shall be delivered to the Secretary-Treasurer at least four months before the annual assembly. Completed applications shall be reviewed by Council, which has the right to accept or reject any application for membership in the Association. Names of prospective members recommended for election by the Council shall be submitted to the membership at the annual assembly. Election shall be made by secret ballot, by a three-fourths affirmative vote of the members present. A prospective member who fails to be elected at one assembly may be considered at the next two annual assemblies of the Association. If election fails a third time, the prospective member's application may be resubmitted after a two year interval.

3. Prospective members for Honorary membership shall be proposed in writing to the Council through the Secretary-Treasurer. Prospective members approved by the Council will be elected by three-fourths affirmative vote of the Council and officers present.

4. Active members in good standing who subsequently take up practice in geographic areas outside of the United States, Canada, Central America, Mexico, or South America shall be changed to corresponding members of the Association upon request.

5. Sponsors and endorsers shall be Active, Allied, Corresponding, or Senior members.

D. Dues

Dues and assessments shall be levied by the Council and approved by the membership at the annual assembly.

E. Resignations / Expulsions

1. Resignations of members otherwise in good standing shall be accepted by majority vote of the Council.

2. Charges of unprofessional or unethical conduct against any member of the Association must be submitted in writing to Council. The Council's concurrence or disallowance of the charges shall be presented to the membership at the annual assembly executive session. A three-fourths affirmative vote of the members present shall be required for expulsion.

3. Any Active or Allied Specialist member who is absent from three consecutive annual assemblies without adequate explanation of this absence made in writing to the Secretary-Treasurer shall be dropped from membership in the Association by vote of the Council. Membership may be reinstated by vote of the Council.

4. Any member whose dues remain unpaid for a period of one (1) year shall be dropped from membership, provided that notification of such a lapse beginning at least three (3) months prior to its effective date. The member may be reinstated following payment of the dues in arrears on approval of the Council.

2.2 PLACE OF ASSEMBLIES. Annual and special assemblies of the members shall be held at such time and place as shall be determined by the Council.

2.3 ANNUAL ASSEMBLY. The annual assembly of the members of the corporation for election of Officers and Councilors and for such other business as may come before the assembly shall be held on such date and hour as shall have been determined by the members (or if the members have not acted, by the Council or the Chairperson), and stated in the notice of the assembly. If for any reason the annual assembly is not held on the determined date of any year, any business which could have been conducted at an annual assembly may be conducted at any subsequent special or annual assembly or by consent resolution.

A. During the annual assembly, there shall be an AAES Business Meeting of the membership. The business of the association shall be conducted at this time. The report of the nominating committee shall be presented to the membership during the AAES Business Meeting. Nominations may be made from the floor. Officers of the Association and Council members shall be elected by majority vote of the Active, Allied Specialist, and Senior members during the AAES Business Meeting.

B. Any member of the Association may invite one or more guests to attend the annual assembly.

C. Abstracts for consideration for presentation must be authored or sponsored by a member of the following categories: Active, Corresponding, Senior, Honorary, or Allied Specialist.

2.4 SPECIAL ASSEMBLIES. Special assemblies of the members of the corporation may be called by the Council or the President and shall be called by the President or the Secretary-Treasurer at the written request of any 30 members of the corporation. No business may be transacted at a special assembly except the business specified in the notice of the assembly.

2.5 NOTICE OF ASSEMBLIES OF MEMBERS. Except as otherwise provided by statute, written notice of the place, day, and hour of the assembly and in the case of a special assembly, the purpose or purposes for which the assembly of the members of the corporation is called, shall be given not less than five (5) nor more than sixty (60) days before the date of the assembly to each member, either personally or by mailing such notice to each member at the address designated by the member for such purpose or, if none is designated, at the member's last known address.

2.6 WAIVER OF NOTICE. Whenever any notice whatever is required to be given under the provisions of the Illinois Not for Profit Corporation Act of 1986 ("the Act") or under the provisions of the articles of incorporation or bylaws of this corporation, a waiver thereof in writing signed by the person or persons entitled to such notice, whether before or after the time stated therein, shall be deemed equivalent to the giving of such notice. Attendance at any meeting shall constitute waiver of notice thereof unless the person at the meeting objects to the holding of the meeting because proper notice was not given.

2.7 QUORUM OF MEMBERS ENTITLED TO VOTE. A minimum of thirty (30) members eligible to vote shall constitute a quorum at the annual assembly to effect changes in the bylaws of the Association, to make assessments, to authorize appropriations or expenditures of money other than those required in the routine business of the Association, to elect officers, Council members

and members, and to expel members. For the transaction of other business, the members entitled to vote present at any annual assembly shall constitute a quorum.

III. COUNCIL

- 3.1 COUNCIL.** The business and affairs of the corporation shall be managed by or under the direction of a Council which is the governing body of the corporation. The Council shall meet as often as necessary to conduct the business of the corporation.
- 3.2 NUMBER AND SELECTION OF COUNCIL.** The Council shall consist of the officers of the Association, the three immediate past Presidents, and six other Council members, as the membership shall from time to time determine. The Council shall be elected by majority vote of the Active, Allied, and Senior membership during the AAES Business Meeting at its annual assembly and vacancies shall be filled in the manner specified in Section 3.4 below. Councilors (other than those elected to fill vacancies) shall serve for three (3) year terms, with two (2) Councilors being elected annually so as to provide overlapping terms.
- 3.3 REMOVAL.** Any Councilor may be removed from office with cause at any annual or special assembly of the members. No Councilor may be removed except as follows: (1) A Councilor may be removed by the affirmative vote of two-thirds of the votes present and voted, either in person or by proxy (2) No Councilor shall be removed at a meeting of members entitled to vote unless the written notice of such meeting is delivered to all members entitled to vote on removal of Councilors. Such notice shall state that a purpose or the meeting is to vote upon the removal of one or more Councilors named in the notice. Only the named Councilor or Councilors may be removed at such meeting. If the vote of Councilors is to take place at a special assembly of Councilors, written notice of the proposed removal shall be delivered to all Councilors no less than twenty (20) days prior to such assembly. Written notice for removal must include the purpose of the assembly (i.e., removal) and the particular Councilor to be removed.
- 3.4 VACANCIES.** Vacancies occurring in the Council by reason of death, resignation, removal or other inability to serve shall be filled by the affirmative vote of a majority of the remaining Councilors although less than a quorum of the Council. A Councilor elected by the Council to fill a vacancy shall serve until the next annual assembly of the membership. At such annual assembly, the members shall elect a person to the Council who shall serve for the remaining portion of the term.

- 3.5 ANNUAL ASSEMBLY.** The annual assembly of the Council shall be held at such place, date and hour as the Council may determine from time to time. At the annual assembly, the Council shall consider such business as may properly be brought before the assembly. If less than a quorum of the Councilors appear for such an annual assembly of the Council, the holding of such annual assembly shall not be required and matters which might have been taken up at the annual assembly may be taken up at any later regular, special or annual assembly or by consent resolution.
- 3.6 REGULAR AND SPECIAL ASSEMBLIES.** Regular assemblies of the Council may be held at such times and places as the Councilors may from time to time determine at a prior assembly or as shall be directed or approved by the vote or written consent of all the Councilors. Special assemblies of the Council may be called by the President or the Secretary-Treasurer, and shall be called by the President or the Secretary-Treasurer upon the written request of any two (2) Councilors.
- 3.7 NOTICE OF ASSEMBLIES OF THE COUNCIL.** Written notice of the time and place of all assemblies of the Council shall be given to each Councilor at least 10 days before the day of the assembly, either personally or by mailing such notice to each Councilor at the address designated by the Councilor for such purposes, or if none is designated, at the Councilor's last known address. Notices of special assemblies shall state the purpose or purposes of the assembly, and no business may be conducted at a special assembly except the business specified in the notice of the assembly. Notice of any assembly of the Council may be waived in writing before or after the assembly.
- 3.8 ACTION WITHOUT AN ASSEMBLY.** Any action required or permitted at any assembly of the Council or a committee thereof may be taken without an assembly, without prior notice and without a vote, if a consent in writing, setting forth the action so taken, shall be signed by all of the Councilors and all of any non-Councilor committee members entitled to vote with respect to the subject matter thereof, or by all the members of such committee, as the case may be. The consent shall be evidenced by one or more written approvals, each of which sets forth the action taken and bears the signature of one or more Councilors or committee members. All the approvals evidencing the consent shall be delivered to the Secretary-Treasurer to be filed in the corporate records. The action taken shall be effective when all the Councilors or the committee members, as the case may be, have approved the consent unless the consent specifies a different effective date. Any such consent signed by all Councilors or all the committee members, as the case may be, shall have the same effect as a unanimous vote and may be stated as such in any document filed with the Secretary of State under the Illinois General Not for Profit Corporation Act.

- 3.9 QUORUM AND VOTING REQUIREMENTS.** A majority of the Councilors then in office and a majority of any committee appointed by the Council constitutes a quorum for the transaction of business. The vote of a majority of the Councilors or committee members present at any assembly at which there is a quorum shall be the acts of the Council or the committee, except as a larger vote may be required by the laws of the State of Illinois, these bylaws or the Articles of Incorporation. A member of the Council or of a committee may participate in an assembly by conference telephone or similar communications equipment by means of which all persons participating in the assembly can hear one another and communicate with each other. Participation in an assembly in this manner constitutes presence in person at the assembly. No Councilor may act by proxy on any matter.
- 3.10 POWERS OF THE COUNCILORS.** The Councilors shall have charge, control and management of the business, property, personnel, affairs and funds of the corporation and shall have the power and authority to do and perform all acts and functions permitted for an organization described in Section 501(c)(3) of the Code not inconsistent with these bylaws, the Articles of Incorporation or the laws of the State of Illinois. In addition to and not in limitation of all powers, express or implied, now or hereafter conferred upon Boards of Directors of nonprofit corporations, and in addition to the powers mentioned in and implied from Section 1.3, the Councilors shall have the power to borrow or raise money for corporate purposes, to issue bonds, notes or debentures, to secure such obligations by mortgage or other lien upon any and all of the property of the corporation, whether at the time owned or thereafter acquired, and to guarantee the debt of any affiliated or subsidiary corporation or other entity, whenever the same shall be in the best interests of the corporation and in furtherance of its purposes.
- 3.11 COMPENSATION.** Councilors shall receive no compensation for their services on the Council. The preceding shall not, however, prevent the corporation from purchasing insurance as provided in Section 5.1 nor shall it prevent the Council from providing reasonable compensation to a Councilor for services which are beyond the scope of his or her duties as Councilor or from reimbursing any Councilor for expenses actually and necessarily incurred in the performance of his or her duties as a Councilor.

IV. OFFICERS

- 4.1 OFFICERS.** The officers shall be a President, a President-Elect, a Vice President, a Secretary-Treasurer, and a Recorder.
- 4.2 ELECTION AND TERM OF OFFICE.** The President, President-Elect, and Vice President of the Association shall be elected for terms of one year each. The Secretary-Treasurer and Recorder shall be elected for three year terms. Officers of the Association shall be elected by majority vote of the Active, Allied Specialist, and Senior members during the AAES Business Meeting.
- 4.3 REMOVAL.** Any officer or agent may be removed with or without cause by the Council or other persons authorized to elect or appoint such officer or agent but such removal shall be without prejudice to the contract rights, if any, of the person so removed. Election or appointment of an officer or agent shall not of itself create any contract rights.
- 4.4 PRESIDENT.** The President shall preside at Council assemblies and the annual members' assembly. The President shall appoint members to all standing and ad hoc committees and shall serve as an ex-officio member of each. Successors to vacated offices of the Association shall be appointed by the President until the position is filled at the next annual assembly. The President shall prepare an address to the annual assembly of the Association.
- 4.5 PRESIDENT-ELECT.** The President-Elect, in the absence or incapacity of the President, shall perform the duties of the President's office.
- 4.6 VICE PRESIDENT.** In the absence or incapacity of both the President and the President-Elect, the Chair shall be assumed by the Vice President
- 4.7 SECRETARY-TREASURER.** The Secretary-Treasurer shall keep minutes of the Association and the Council, receive and care for all records belonging to the Association, and conduct the correspondence of the Association. This office will issue to all members a written report of the preceding year's transactions to be read to the Council and membership at the annual assembly. The Secretary-Treasurer will prepare an annual report for audit. The Secretary-Treasurer shall have the authority to certify the bylaws, resolutions of the members and Council and committees thereof, and other documents of the corporation as true and correct copies thereof.
- 4.8 RECORDER.** The Recorder shall receive the manuscripts and edition of the discussions. The Recorder shall be custodian for the transactions of the Association.

V. INDEMNIFICATION

5.1 INDEMNIFICATION. Each person who is or was a Councilor, member, officer or member of a committee of the corporation and each person who serves or has served at the request of the corporation, as a Councilor, officer, partner, employee or agent of any other corporation, partnership, joint venture, trust or other enterprise may be indemnified by the corporation to the fullest extent permitted by the corporation laws of the State of Illinois as they may be in effect from time to time. The corporation may purchase and maintain insurance on behalf of any such person against any liability asserted against and incurred by such person in any such capacity or arising out of his status as such, whether or not the corporation would have power to indemnify such person against such liability under the preceding sentence. The corporation may, to the extent authorized from time to time by the Council, grant rights to indemnification to any employee or agent of the corporation to the fullest extent provided under the laws of the State of Illinois as they may be in effect from time to time.

VI. COMMITTEES

6.1 COMMITTEES. A majority of the Council may establish such committees from time to time as it shall deem appropriate and shall define the powers and responsibilities of such committees. The Council may establish one or more executive committees and determine the powers and duties of such executive committee or committees within the limits prescribed by law.

A. Standing committees of the Association shall consist of the Membership Committee (composed of the Council), Publication and Program Committee, Education and Research Committee, Information and Technology Committee, and Fellowship Committee.

B. The Nominating Committee shall consist of the President and two immediate past Presidents. The most senior past President is chairman of the committee.

CAll committees shall be chaired by members appointed by the President with the advice of the Council.

- 6.2 COMMITTEES OF COUNCILORS.** Unless the appointment by the Council requires a greater number, a majority of any committee shall constitute a quorum, and a majority of committee members present and voting at a meeting at which a quorum is present is necessary for committee action. A committee may act by unanimous consent in writing without a meeting and, subject to the provisions of the bylaws for action by the Council, the committee by majority vote of its members shall determine the time and place of meetings and the notice required thereof. To the extent specified by the Council or in the articles of incorporation or bylaws, each committee may exercise the authority of the Council under Section 108.05 of the Act; provided, however, a committee may not:
- A.** Adopt a plan for the distribution of the assets of the corporation, or for dissolution;
 - B.** Approve or recommend to members any act the Act requires to be approved by members, except that committees appointed by the Council or otherwise authorized by the bylaws relating to the election, nomination, qualification, or credentials of Councilors or other committees involved in the process of electing Councilors may make recommendations to the members relating to electing Councilors;
 - C.** Fill vacancies on the Council or on any of its committees;
 - D.** Elect, appoint, or remove any officer or Councilor or member of any committee, or fix the compensation of any member of a committee;
 - E.** Adopt, amend, or repeal the bylaws or the articles of incorporation;
 - F.** Adopt a plan of merger or adopt a plan of consolidation with another corporation, or authorize the sale, lease, exchange or mortgage of all or substantially all of the property or assets of the corporation; or
 - G.** Amend, alter, repeal, or take action inconsistent with any resolution or action of the Council when the resolution or action of the Council provides by its terms that it shall not be amended, altered, or repealed by action of a committee.

VII. AMENDMENTS

- 7.1 AMENDMENTS.** These bylaws may be amended at the annual assembly of the membership provided a notice setting forth the amendment or a summary of the changes to be effected thereby is given to each member entitled to vote thereon in the manner and within the time provided in these bylaws for notice of the assembly. These bylaws may be amended at the annual assembly by a two-thirds affirmative vote of the members present. No amendment inconsistent with the Articles of Incorporation shall be effective prior to amendment of the Articles of Incorporation.

VIII. BOOKS AND RECORDS

- 8.1 BOOKS AND RECORDS.** The corporation shall keep correct and complete books and records of account and shall also keep minutes of the proceedings of its members, Council and committees having any of the authority of the Council, and shall keep at the registered or principal office a record giving the names and addresses of the Council and members entitled to vote. All books and records of the corporation may be inspected by any Councilor or member entitled to vote, or his or her agent or attorney for any proper purpose at any reasonable time.

IX. PARLIAMENTARY AUTHORITY

- 9.1 PARLIAMENTARY AUTHORITY.** The rules of parliamentary procedure in "Robert's Rules of Order, Revised", shall govern the proceedings of the assemblies of this corporation, subject to all other rules contained in the Articles of Incorporation and Bylaws and except that proxy voting shall be allowed in accordance with the Illinois General Not for Profit Corporation Act of 1986

X. SEVERABILITY

- 10.1 SEVERABILITY.** Each of the sections, subsections and provisions hereof shall be deemed and considered separate and severable so that if any section, subsection or provision is deemed or declared to be invalid or unenforceable, this shall have no effect on the validity or enforceability of any of the other sections, subsections or provisions.



MEMBERSHIP DIRECTORY

2011 - 2012

KEY

AAES Membership Types

Active
Allied Specialist
Candidate
Corresponding
Honorary
Resident/Fellow
Senior

*J indicates the addition of a journal subscription for corresponding and senior members

Naji N. Abumrad, MD

Vanderbilt University Medical Center
1161 21st Avenue South
D-4313 MCN
Nashville, TN 37232
Phone: 615-343-2732
Fax: 615-343-5365
Email: naji.abumrad@vanderbilt.edu
Spouse: Nada
Status: SENIOR

Cameron D. Adkisson, MD

Mayo Clinic
Department of General Surgery
4500 San Pablo Road
Jacksonville, FL 32224
Phone: 904-953-8159
Email: adkisson.cameron@mayo.edu
Spouse: Victoria
Status: RES/FELLOW

Gaurav Agarwal, MS

Sanjoy Gandhi PGIMS
Professor
Dept of Endocrine & Breast Surgery,
SGPGIMS, Raebareli Road
Lucknow, India 226014
Phone: 91-8004904646
Fax: 91-522-2668017
Email: gaurav@sgpgi.ac.in
Spouse: Jyotsna
Status: CORRES

Leaque Ahmed, MD

Columbia University Medical Center
161 Fort Washington Avenue
New York City, NY 10032
Phone: 212-939-2377
Fax: 212-939-3599
Email: la2021@columbia.edu
Status: ACTIVE

Goran Akerstrom, MD, PhD

Tashtution of Surgical Sciences University
Hospital
S-75785
Uppsala, Sweden SE75185
Phone: 46-18-6110000
Fax: 46-18-504414
Email: goran.akerstrom@surgsci.uu.se
Spouse: Annika
Status: CORRES - J

Hassan Al Bisher, MD

Foothills Medical Center
Health Science Center
3330 Hospital Drive NW
Room G331
Calgary, Canada T2N 4N1
Email: dr.bisherhassan@yahoo.com
Status: RES/FELLOW

Saif S. Al Sobhi, MD

King Faisal Specialist Hospital
MBC40 Surgery, POBox 3354
King Faisal Specialist Hospital
Riyadh, Saudi Arabia 11211
Phone: 966-144-23495
Fax: 966-144-27772/966-144-24620
Email: sobhi@kfshrc.edu.sa
Status: CORRES - J

David A. Albertson, MD

4541 Chinaberry Lane
Winston Salem, NC 27106
Phone: 336-922-1748
Email: dalberts@triad.rr.com
Spouse: Elizabeth Nataluk
Status: SENIOR

Maria B. Albuja-Cruz, MD

Jackson Memorial Hospital/Univ of
Miami Health System
50 SW 10th Street
Apt 1108
Miami, FL 33130
Phone: 720-297-6793
Email: malbujacruz@med.miami.edu
Status: RES/FELLOW

H. Richard Alexander, MD

University of Maryland Medical Center
22 South Greene Street
Room S4B05
Baltimore, MD 21201
Phone: 301-496-2195
Fax: 301-402-1788
Email: richard_alexander@nih.gov
Spouse: Janetta
Status: ACTIVE

Amal Y. Alhefdhi, MD

University of Wisconsin
4829 Sheboygan Avenue
Apt 102
Madison, WI 53705
Phone: 202-758-9254
Fax: 608-263-7652
Email: alhefdhi@surgery.wisc.edu
Status: RES/FELLOW

Shaghayegh Aliabadi, MD

The Oregon Clinic
4805 NE Glisan Street
Suite 6N50
Portland, OR 97213
Phone: 503-281-0561
Fax: 503-416-7377
Email: saliabadi@orclinic.com
Status: ACTIVE

Menelaos A. Aliapoulios, MD

PO Box 703
One Cabin Road
Weston, MA 2493
Fax: 781-894-5830
Email: menesurgeon@hotmail.com
Spouse: Joan
Status: SENIOR

John D. Allendorf, MD

Columbia University
161 Fort Washington Avenue
New York, NY 10032
Phone: 212-305-6514
Fax: 212-305-5992
Email: jda13@columbia.edu
Spouse: Barbara
Status: ACTIVE

Maria D. Allo, MD

Santa Clara Valley Medical Center
896 Shadow Creek Place
Los Altos, CA 94024-6625
Phone: 650-269-2661
Fax: 650-969-3127
Email: mdallo@earthlink.net
Spouse: WD Andrews
Status: SENIOR - J

Peter Angelos, MD, PhD

University of Chicago
5841 S. Maryland Avenue
MC 4052
Chicago, IL 60637
Phone: 773-702-4429
Fax: 773-834-5295
Email: pangelos@surgery.bsd.uchicago.edu
Spouse: Grace
Status: ACTIVE

David Arrese, MD

351 Highgate Avenue
Worthington, OH 43085
Phone: 614-566-2370
Email: darrese2@ohiohealth.com
Status: RES/FELLOW

Horacio Asbun, MD

Mayo Clinic
4500 San Pablo Raod
Department of Surgery
Jacksonville, FL 32224
Phone: 904-953-1491
Email: asbun.horacio@mayo.edu
Status: ACTIVE

Frederico Aun, MD

University of Sao Paulo School of
Medicine
Rua Curitiba 195
Sao Paulo, Brazil 04005-030
Phone: 55-11-3884-6800
Fax: 55-11-3887-6941
Email: fredaun@uol.com.br
Spouse: Ana Teresa
Status: ACTIVE

Keith M. Baldwin, DO

Roger Williams Medical Center
404 River Avenue
Providence, RI 2908
Phone: 401-456-2464
Email: baldwik@hotmail.com
Status: RES/FELLOW

Adrian Barbul, MD

Hackensack University Medical Center
Department of Surgery
30 Prospect Avenue
Hackensack, NJ 7601
Phone: 201-996-2625
Fax: 201-996-2021
Email: abarbul@humed.com
Spouse: Ann
Status: ACTIVE

David L. Bartlett, MD

UPMC Cancer Pavilion
5150 Centre Avenue
Suite 415
Pittsburgh, PA 15232
Phone: 412-692-2852
Fax: 412-692-2520
Email: BartlettDL@upmc.edu
Spouse: Susan
Status: ACTIVE

Robert Beazley, MD

45 West Newton Street
Boston, MA 2118
Phone: 617-638-8438
Fax: 617-638-8457
Email: Robert.Beazley@bmc.org
Spouse: Kristen
Status: SENIOR

Rocco Bellantone, MD

Istituto di Semeiotica Cairurgica
Universita Cattolica del Sacro Worf
Policlinico Gemelli
Largo F. Vito
Rome, Italy 168
Phone: 39-06-30154199
Fax: 39-06-30156086
Email: rbellantone@rm.unicatt.it
Status: CORRES - J

Eren Berber, MD

The Cleveland Clinic
Endocrine Surgery F20
9500 Euclid Avenue
Cleveland, OH 44195
Phone: 216-445-0555
Fax: 216-636-0662
Email: berbere@ccf.org
Spouse: Betul
Status: ACTIVE

Todd D. Beyer, MD

Albany Medical College
Department of Surgery
47 New Scotland Avenue
Albany, NY 12208
Phone: 518-262-2592
Fax: 518-262-2594
Email: beyert@mail.amc.edu
Status: CANDIDATE

Anuradha R. Bhamra, MD

University of Iowa
200 Hawkins Drive
Department of Surgery - JCP
Iowa City, IA 52242
Phone: 336-529-9541
Email: anuradha-bhamra@uiowa.edu
Status: RES/FELLOW

Melvin A. Block, MD

4575 Excalibur Way
San Diego, CA 92122
Phone: 619-453-8872
Fax: 214-360-1534
Spouse: Marcia
Status: SENIOR

Allen D. Bloom, MD

Rush-Colley Medical Center
2020 Ogden Avenue
Suite 210
Aurora, IL 60504-5895
Phone: 630-585-0200
Fax: 630-585-7396
Email: adbloom@adbloom.com
Spouse: Christine
Status: ACTIVE

Jennifer M. Bocker, MD

1400 Pelham Parkway South
Bronx, NY 10461
Email: jennbocker@gmail.com
Status: CANDIDATE

Melissa Boltz, MD

Penn State Milton S. Hershey Medical
Center
Department of Surgery
500 University Drive
Hershey, PA 17033
Phone: 954-815-6314
Email: mboltz@gmail.com
Status: RES/FELLOW

Karen R. Borman, MD

Abington Memorial Hospital
1245 Highland Avenue, Suite 604
Department of Surgery
Abington, PA 19001
Phone: 215-481-7466
Fax: 215-481-2159
Email: krborman@earthlink.net
Status: ACTIVE

Michael Bouvet, MD

UCSD
3855 Health Sciences Drive, #0987
La Jolla, CA 92093-0987
Phone: 858-822-6191
Fax: 858-822-6192
Email: mbouvet@ucsd.edu
Spouse: Cynthia
Status: ACTIVE

John W. Bowlin, MD

2661 Columbine Place
Tupelo, MS 38801
Fax: 662-842-0732
Email: hddoc33@aol.com
Spouse: Linda
Status: SENIOR

David M. Brams, MD

Lahey Clinic
41 Mall Road
Burlington, MA 1805
Phone: 781-744-8831
Fax: 781-744-5636
Status: ACTIVE

Mary L. Brandt, MD

Baylor College of Medicine
6701 Fannin Street
Suite 1210
Division of Pediatric Surgery
Houston, TX 77030-2399
Phone: 832-822-3135
Fax: 832-825-3141
Email: brandt@bcm.tmc.edu
Status: ACTIVE

Michael Brauckhoff, MD

University of Bergen
Department of Surgery
Bergen, Norway 5021
Phone: 47-55-97-29-13
Fax: 47-55-97-27-93
Email: michael.brauckhoff@kir.uib.no
Status: CORRES - J

Murray F. Brennan, MD

Memorial Sloan-Kettering Cancer Center
1275 York Avenue
New York, NY 10021
Phone: 212-639-8691
Fax: 212-794-3184
Email: brennam@mskcc.org
Spouse: Susan Chambers
Status: SENIOR - J

Thomas A. Broadie, MD

Indiana University School of Medicine
8160 Sycamore Road
Indianapolis, IN 46240
Phone: 317-252-3843
Fax: 317-253-0503
Email: tbroadie@earthlink.net
Spouse: Vicki
Status: SENIOR - J

David C. Brooks, MD

Brigham and Women's Hospital
75 Francis Street
Boston, MA 2115
Phone: 617-732-6337
Fax: 617-734-0336
Email: dbrooks@partners.org
Spouse: Deborah
Status: SENIOR

James T. Broome, MD

Vanderbilt Medical Center
597 PRB
2220 Pierce Avenue
Nashville, TN 37232-6860
Phone: 615-322-2391
Fax: 615-936-6535
Email: james.broome@vanderbilt.edu
Spouse: Elizabeth
Status: CANDIDATE

Thomas A. Broughan, MD

3000 North Washington Boulevard
Apartment #1025
Arlington, VA 22201
Phone: 918-606-2481
Fax: 703-243-4746
Email: tabroughan@gmail.com
Spouse: Deborah
Status: ACTIVE

Dennistoun K. Brown, MD

245 Dakota Boulevard
Boulder, CO 80308-4754
Fax: 720-269-4478
Email: dennistounbrown@stanfordalumni.org
Spouse: Karen
Status: SENIOR

J. Jeffrey Brown, MD

University of South Carolina - SOM
6439 Garners Ferry Road
Surgery (112)
Columbia, SC 29209-1639
Phone: 803-695-6816
Fax: 803-695-6726
Email: jjeffbrown@va.gov
Spouse: Ann Oglesby
Status: ACTIVE

Laurent Brunaud, MD

University of Nancy - CHU Nancy Brabois
Dept. of General / Endocrine Surgery
11 Allee du Morvan
Vandoeuvre les Nancy, France 54511
Phone: 33-62-35-47-96-2
Fax: 33-38-31-53-11-9
Email: l.brunaud@gmail.com
Spouse: Claire
Status: CORRES - J

F. Charles Brunicardi, MD

David Geffen School of Medicine at UCLA
1304 15th Street, Suite 213
Suite 1500
Santa Monica, CA 90404
Phone: 310-394-7069
Fax: 310-394-0230
Email: cbrunica@bcm.edu
Spouse: Melissa
Status: ACTIVE

L. Michael Brunt, MD

Washington University School of
Medicine
660 S. Euclid Avenue
Campus Box 8109
St. Louis, MO 63110
Phone: 314-454-7234
Fax: 314-454-5396
Email: Bruntm@wustl.edu
Spouse: Elizabeth
Status: ACTIVE

Daniel C. Budd, MD

707 Broadway
Paterson, NJ 7514
Phone: 201-742-3371
Fax: 201-742-3168
Email: dcbudd@aol.com
Spouse: Alice
Status: SENIOR

Samuel P. Bugis, MD

University of British Columbia
Department of Surgery
1081 Burrard Street
Room C303
Vancouver, BC V6Z1Y6
Phone: 604-806-9108
Fax: 604-806-9957
Email: sbugis@providencehealth.bc.ca
Spouse: Tanyss
Status: ACTIVE

Miljenko Bura, MD, PhD

University Hospital Center - Rebro
Dept. of Otorhinolaryngology/Head &
Neck
Kispaticева 12
Zagreb, Croatia
Phone: 385-1-2367575
Email: miljenko.bura@zg.t-com.hr
Status: CORRES

Richard E. Burney, MD

University of Michigan
1500 E. Medical Center Drive
Taubman Center, 2124D
Ann Arbor, MI 48109-5343
Phone: 734-936-6025
Fax: 734-232-6189
Email: rburney@umich.edu
Spouse: Mary
Status: SENIOR - J

Blake Cady, MD

24 Walnut Place
Brookline, MA 2445
Phone: 617-566-1629
Email: bcady123@comcast.net
Spouse: Dorothy
Status: SENIOR - J

Glenda G. Callender, MD

University of Louisville
Division of Surgical Oncology
315 E. Broadway, Suite 312
Louisville, KY 40202
Phone: 502-629-6950
Fax: 502-629-3183
Email: glenda.callender@louisville.edu
Spouse: Jeff Roszkowski
Status: CANDIDATE

William G. Cance, MD

Roswell Park Cancer Institute
Elm and Carlton Streets
Buffalo, NY 14263
Phone: 716-845-8204
Fax: 716-845-2391
Email: william.cance@roswellpark.org
Spouse: Jennifer
Status: ACTIVE

Jennifer Cannon, MD

Wake Forest University Baptist Medical
Center
Department of General Surgery
Medical Center Blvd
Winston-Salem, NC 27157
Phone: 336-716-3936
Fax: 336-716-6637
Email: jcannon@wfubmc.edu
Status: CANDIDATE

Tobias Carling, MD, PhD

Yale University
333 Cedar Street, TMP202
New Haven, CT 6510
Phone: 203-737-2036
Fax: 203-7374067
Email: tobias.carling@yale.edu
Status: CANDIDATE

Bruno M. Carnaille, MD

University Hospital Lille
Dept. Endocrine Surgery
Hopital Huriez
CHU
Lille Cedex, France 59037
Phone: 33-32-04-45-554
Fax: 33-32-05-44-758
Email: bcarnaille@chru-lille.fr
Spouse: Beatrice
Status: CORRES

Denise Carneiro-Pla, MD

Medical University of South Carolina
25 Courtenay Drive
#7008
Charleston, SC 29425
Phone: 843-876-0181
Fax: 843-876-4705
Email: carneiro@musc.edu
Spouse: Ignacio R. Pla
Status: ACTIVE

J. Aidan Carney, MD

Mayo Clinic
200 First Street SW
Rochester, MN 55905
Phone: 507-284-2691
Fax: 507-284-5036
Email: carney.aidan@mayo.edu
Spouse: Claire
Status: HONOR

Azadeh A. Carr, MD

Montefiore Medical Center
3400 Bainbridge Avenue - 4th Floor
Department of Surgery
Bronx, NY 10467
Phone: 917-597-1610
Email: aazarbay@montefiore.org
Status: RES/FELLOW

Carrie B. Carsello, MD

Medical College of Wisconsin
9200 W. Wisconsin Avenue
Milwaukee, WI 53226
Phone: 414-805-5932
Fax: 414-259-9225
Email: ccarsello@mcw.edu
Spouse: Jeffrey
Status: RES/FELLOW

Bradford Carter, MD

Moffitt
12902 Magnolia Drive
FOB-2
Tampa, FL 33612
Phone: 813-745-1965
Fax: 813-745-7229
Email: bradford.carter@moffitt.org
Spouse: Janie
Status: ACTIVE

Sally E. Carty, MD

University of Pittsburgh Medical Center
3471 Fifth Avenue
Kaufman Building, Suite 101
Pittsburgh, PA 15213
Phone: 412-647-0467
Fax: 412-648-9551
Email: cartyse@upmc.edu
Spouse: Barry Schaitkin
Status: ACTIVE

Ashley Cayo, MD

Medical College of Wisconsin
9200 W. Wisconsin Avenue
Department of Surgery
Milwaukee, WI 53226
Phone: 414-805-5800
Email: acayo@mcw.edu
Status: RES/FELLOW

Joseph C. Cerny, MD

University of Michigan Hospital
Ann Arbor, MI
Phone: 734-615-3039
Spouse: Patti
Status: SENIOR

John A. Chabot, MD

New York Presbyterian Hospital
161 Fort Washington Avenue
Suite 816A
New York, NY 10032
Phone: 212-305-9468
Fax: 212-305-5992
Email: jac4@columbia.edu
Spouse: Laurie
Status: ACTIVE

Donald M. Cheatem, MD, PhD

University of Illinois - Chicago
1740 W. Taylor
Mail Code 958
Chicago, IL 612
Phone: 312-996-0377
Email: dcheat1@uic.edu
Spouse: Molly
Status: RES/FELLOW

Emery Chen, MD

Woodland Clinic
1321 Cottonwood
Woodland, CA 95695
Phone: 530-668-2618
Fax: 530-668-7330
Email: emchen@gmail.com
Spouse: Harriet
Status: CANDIDATE

Naomi H. Chen, MD

University of Pittsburgh Medical Center
Kaufmann Medical Building
3471 Fifth Avenue, Suite 101
Pittsburgh, PA 15213
Phone: 614-264-5968
Email: chennh@upmc.edu
Status: RES/FELLOW

Herbert Chen, MD

University of Wisconsin
K3-705 Clinical Science Center
600 Highland Avenue
Madison, WI 53792
Phone: 608-263-1387
Fax: 608-252-0912
Email: chen@surgey.wisc.edu
Status: ACTIVE

Jovenel Cherenfant, MD

Franciscan Physician Hospital
1235 S Prairie Avenue
Box 1809
Chicago, IL 60605
Phone: 617-818-1942
Fax: 847-570-2930
Email: jovenel1@yahoo.com
Status: RES/FELLOW

Charles Chesnut, III, MD

Penn State Milton S. Hershey Medical
Center
Department of Surgery
500 University Drive
Desk H159
Hershey, PA 17033
Phone: 740-360-9707
Email: cchesnut@hmc.psu.edu
Status: RES/FELLOW

Laura Chin-Lenn, MBBS

University of Calgary
421-3111 34 Avenue NW
Calgary, AB T2L0Y2
Phone: 403-818-5961
Email: lchinlenn@hotmail.com
Status: RES/FELLOW

Gary C. Clark, MD

UCSF - East Bay
3950 Ingraham, #202
San Diego, CA 92109
Phone: 510-610-2721
Fax: 510-307-2463
Email: garycclark@gmail.com
Spouse: Linnette Ann
Status: ACTIVE

Orlo H. Clark, MD

University of California, San Francisco
1600 Divisadero Street
Box 1674
San Francisco, CA 94115
Phone: 415-885-7616
Fax: 415-885-7617
Email: orlo.clark@ucsfmedctr.org
Spouse: Carol
Status: SENIOR - J

Gary Clayman, MD, DMD

MD Anderson Cancer Center
1515 Holcome Boulevard
Unit 1445
Houston, TX 77030
Phone: 713-792-8837
Fax: 713-794-4662
Email: gclayman@mdanderson.org
Spouse: Mik Yung
Status: ALLIED SPEC

Nicholas P. Coe, MD

Baystate Medical Center
Surgical Education Office
S3655
Springfield, MA 1199
Phone: 413-794-5165
Fax: 413-794-1835
Email: nicholas.coe@bhs.org
Spouse: Pamela
Status: SENIOR - J

Mark S. Cohen, MD

University of Kansas Medical Center
3901 Rainbow Boulevard
Mailstop 2005
4008 Murphy Building
Kansas City, KS 66160
Phone: 913-588-6112
Fax: 913-588-4593
Email: mcohen@kumc.edu
Spouse: Erica
Status: ACTIVE

Herbert E. Cohn, MD

Thomas Jefferson University Hospital
1025 Walnut Street
607 College
Philadelphia, PA 19107
Phone: 215-955-4522
Fax: 215-923-1420
Email: herbert.cohn@jefferson.edu
Spouse: Natalie
Status: SENIOR - J

David J. Cole, MD

Medical University of South Carolina
Surgery, 96 Jonathan Lucas Street
Suite 420Q
PO Box 250613
Charleston, SC 29425
Phone: 843-792-4638
Fax: 843-792-3315
Email: coledj@musc.edu
Spouse: Kathryn
Status: ACTIVE

Eduardo A. Costa, MD

Guardia Vieja 255 of 607
La Dehesa
PO Box 111
Providencia
Santiago, Chile
Phone: 56-2-331-0351
Fax: 56-2-331-0351
Email: ecosta@entelchile.net
Spouse: Ximena
Status: SENIOR

Robert D. Croom, MD

University of North Carolina at Chapel Hill
Department of Surgery
Campus Box 7210
Chapel Hill, NC 27599-7210
Phone: 919-966-4416
Fax: 919-966-6308
Spouse: Patricia
Status: SENIOR

Eugene L. Curletti, MD

Berkshire Medical Center
777 North Street
Pittsfield, MA 1201
Phone: 413-445-6420
Fax: 413-499-4907
Email: elchunter@aol.com
Spouse: Dolly
Status: ACTIVE

Peter F Czako, MD

William Beaumont Hospital
Surgical Administration
3601 W. 13 Mile Road
Royal Oak, MI 48073
Phone: 248-898-3331
Fax: 248-898-1032
Email: pczako@beaumont.edu
Spouse: Sandra
Status: ACTIVE

Alan P.B. Dackiw, MD, PhD

Johns Hopkins Medical Institutes
600 North Wolfe Street
Blalock 606
Baltimore, MD 21287
Phone: 443-287-8284
Fax: 443-287-8286
Email: adackiw1@jhmi.edu
Spouse: Elizabeth
Status: ACTIVE

Lawrence A. Danto, MD

University of California, Davis
1067 Martis Landing
Truckee-Morthstar, CA 96161
Phone: 530-562-8822
Fax: 530-562-8844
Email: ladanto@mac.com
Spouse: Linda
Status: SENIOR - J

Haile T. Debas, MD

UCSF- Dept of Surgery
513 Parnassus Avenue
San Francisco, CA 94143-0104
Status: SENIOR

Thierry Defechereux, MD

CHU Sart-Tilman. ULG. Liege Be
GM Heights #22D1
10 Sukhumvit Soi 22- Sukhumvit Road
Liege University Hospital
Liege, Belgium 4000
Phone: 32-4-366-7166
Fax: 32-4-366-7069
Email: thierry@Defechereux-MD.com
Spouse: Julie
Status: CORRES

Steven A. De Jong, MD

Loyola University Medical Center
2160 S. First Avenue
Dept of Surgery EMS 110/3248
Maywood, IL 60153
Phone: 708 327-2727
Fax: 708 327-2852
Email: sdejong@lumc.edu
Spouse: Debbie
Status: ACTIVE

John P. Delaney, MD

Fairview University Medical Center
Department of Surgery
516 Delaware Street SE, Box 195
Minneapolis, MN 55455
Phone: 612-625-1621
Fax: 612-624-6969
Email: delan001@tc.umn.edu
Spouse: Mary
Status: SENIOR

Leigh W. Delbridge, MD

University of Sydney
University Clinic, Reserve Road
St. Leonards, NSW
Sydney, Australia 2065
Phone: 61-2-9926-7014
Fax: 61-2-9906-3385
Email: leigh.delbridge@sydney.edu.au
Spouse: Hilary
Status: CORRES - J

Victor D. Dembrow, MD

Mount Sinai Medical Center
4300 Alton Road
Miami Beach, FL 33140
Phone: 305-674-2397
Fax: 305-674-2863
Spouse: Harriet
Status: SENIOR

Michael J. Demeure, MD, MBA

Scottsdale Healthcare
10460 N 92nd Street
Suite 200
Scottsdale, AZ 85258
Phone: 480-323-1280
Fax: 480-323-1281
Email: mdemeure@tgen.org
Status: ACTIVE

Karen M. Devon, MD

University of Chicago
5841 South Maryland Avenue, Rm S219
Chicago, IL 60637
Phone: 312-402-1204
Email: karen.devon@utoronto.ca
Status: RES/FELLOW

Shamly V. Dhiman, MD

Surgical Specialists of the Carolinas
1721 Ebenezer Road
Suite 175
Rock Hill, SC 29732
Phone: 803-324-5256
Fax: 803-328-0440
Email: shamlyd@hotmail.com
Spouse: Ashvin Amara
Status: CANDIDATE

Arnold G. Diethelm, MD

University of Alabama
Department of Surgery
1808 7th Avenue
S-503 BDB
Birmingham, AL 35294
Status: SENIOR

Gerard M. Doherty, MD

Boston University
Surgeon-in-Chief, Boston Medical Center
88 East Concord Street
Collamore Building Suite 500
Boston, MA 02118-2307
Phone: 617-638-8607
Fax: 617-638-8609
Email: dohertyg@bu.edu
Spouse: Faith Cuenin
Status: ACTIVE

Henning Dralle, MD

University of Halle, Medical Faculty
Ernst Grube Street 40
Halle, Germany D-06120
Phone: 49-345-557-2314
Fax: 49-345-557-2551
Email: henning.dralle@medizin.uni-halle.de
Spouse: Rainhild
Status: CORRES

Sanford Dubner, MD

North Shore-Long Island Jewish Health
System
410 Lakeville Road
Suite 310
Lake Success, NY 11042
Phone: 516-437-1111
Fax: 516-437-1212
Email: sdubner@LISurg.com
Spouse: Leslie
Status: ACTIVE

Nicholas E. Dudley, MD

Church House
Dorchester on Thames
Oxfordshire, United Kingdom OX10 7HR
Phone: 44-1865430464
Email: nicholas.dudley@surgery.oxford.
ac.uk
Spouse: Dawn
Status: SENIOR

Quan-Yang Duh, MD

University of California, San Francisco
4150 Clement Street
San Francisco, CA 94121
Phone: 415-750-2131
Fax: 415-750-2181
Email: quan-yang.duh@va.gov
Spouse: Ann Comer
Status: ACTIVE

Mete Duren, MD

University of Istanbul
Department of Endocrine Surgery
Suleyman Seba Cad. 58/4 Macka
Istanbul, Turkey
Phone: 90-212-259-6668
Fax: 93-212-260-1213
Email: mduren@tnn.net
Spouse: Rahsan
Status: CORRES

Donna Lynn Dyess, MD

University of South Alabama
Department of Surgery
3401 Medical Park Drive
Building 1, Suite 100
Mobile, AL 36693
Phone: 251-660-5776
Fax: 251-660-5751
Email: ldyess@usouthal.edu
Spouse: Bryan Lee
Status: ACTIVE

Anthony J. Edis, MD

PO Box 275
Waroona, Australia 6215
Phone: 08-97332959
Fax: 08-97332925
Email: lynton@ezone.com
Spouse: Lynne
Status: SENIOR

Laura I. Eichhorn-Wharry, MD

Henry Ford Health System
2799 W. Grand Boulevard
CFP-432
Detroit, MI 48202
Phone: 313-916-3056
Fax: 313-916-5811
Email: leichho1@hfhs.org
Spouse: Ryan Wharry
Status: RES/FELLOW

Christopher Ellison, MD

The Ohio State University Medical Center
395 W. 12th Avenue
Suite 670
Columbus, OH 43210
Phone: 614-293-8701
Fax: 614-293-3654
Email: christopher.ellison@osumc.edu
Spouse: Mary Pat Borgess
Status: ACTIVE

Caldwell B. Esselstyn, MD

The Cleveland Clinic Foundation
9500 Euclid Avenue
Desk A80
Cleveland, OH 44195-5043
Phone: 216-444-6662
Fax: 216-445-7653
Email: gobozys@cesmtp.ccf.org
Spouse: Ann
Status: SENIOR

Douglas B. Evans, MD

Medical College of Wisconsin
9200 W. Wisconsin Avenue
Suite 3510
Milwaukee, WI 53226
Phone: 414-805-5706
Fax: 414-259-9225
Email: devans@mcw.edu
Spouse: Elizabeth
Status: ACTIVE

Peter J. Fabri, MD, PhD

University of South Florida
12901 Bruce B. Downs Boulevard
MDC 41
Tampa, FL 33612
Phone: 813-974-9744
Fax: 813-974-8359
Email: pfabri@health.usf.edu
Spouse: Sharon Schur
Status: SENIOR

Thomas J. Fahey III, MD

Weill Cornell Medical Center
525 East 68th Street
New York, NY 10065
Phone: 212-746-5130
Fax: 212-746-8771
Email: tjfahey@med.cornell.edu
Spouse: Stacey
Status: ACTIVE

Rafael E. Fajardo, MD

Clinica De Merida
Department of Surgery
Calle 32 #242 Int.109 Por 23 Y 25 Coloni
Merida, Mexico 97070
Phone: 52-9999-206019
Fax: 52-9999-253335
Email: fajadorafa@hotmail.com
Spouse: Marielos
Status: ACTIVE

Youben Fan, MD

Shanghai Jiao Tong University
No. 600, Yishan Road
Shanghai City, China 200233
Phone: 86-13501746853
Email: fanyouben2006@163.com
Spouse: Zheming
Status: CORRES

David R. Farley, MD

Mayo Clinic
200 First Street SW
Rochester, MN 55905
Phone: 507-284-2644
Fax: 507-284-5196
Email: farley.david@mayo.edu
Spouse: Cathy
Status: ACTIVE

William B. Farrar, MD

The Ohio State University
Department of Surgery
N924 Doan Hall
410 W 10th Avenue
Columbus, OH 43210
Phone: 614-293-8890
Fax: 614-293-3465
Email: william.farrar@osumc.edu
Spouse: Kathryn
Status: ACTIVE

Kirk B. Faust, MD

Rex Surgical Specialists
2300 Blue Ridge Road
Suite 300
Raleigh, NC 27607
Phone: 919-784-7874
Fax: 919-784-2708
Email: docahf@mac.com
Spouse: Mary Margaret
Status: ACTIVE

Gennaro Favia, MD

University of Padua
Dept. of Surgical and Gastroenterological
Padua, Italy 35128
Phone: 39-49-8212208
Email: gennaro.favia@unipd.it
Spouse: Marina
Status: SENIOR

Erin A Felger, MD

Washington Hospital Center
110 Irving St NW
Room G-247A
Falls Church, VA 22042
Phone: 202-877-2536
Fax: 202-877-3699
Email: erin.a.felger@medstar.net
Status: CANDIDATE

Filippo Filicori, MD

Weill Cornell Medical College
1330 First Avenue
Apt. 1125
New York, NY 10021
Phone: 212-756-5487
Email: fif2003@med.cornell.edu
Status: RES/FELLOW

Stuart D. Flynn, MD

University of Arizona College of Medicine
Departments of Pathology/Basic
Medicine
550 East Van Buren Street, Room 1362
Phoenix, AZ 85004-2230
Phone: 602-827-2009
Fax: 602-827-2003
Email: flynns@email.arizona.edu
Spouse: Karen
Status: HONOR

Cory L. Foster, MD

Surgical Associates of Ithaca
1301 Trumansburg Road
Suite E
Ithaca, NY 14850
Phone: 607-273-3161
Fax: 607-273-4969
Email: fostercory969@verizon.net
Spouse: Richard D. Glick
Status: ACTIVE

Roger S. Foster, Jr., MD

395 Stevenson Road
New Haven, CT 6515
Phone: 203-389-3309
Email: halirock@aol.com
Status: SENIOR

Amy C. Fox, MD

University of Michigan
2920 Tabuman Health Care Center
1500 E. Medical Center Dr, SPC 5331
Ann Arbor, MI 48109-5331
Phone: 734-615-4741
Fax: 734-936-5830
Email: amyfox@umich.edu
Status: RES/FELLOW

Douglas L. Fraker, MD

University of Pennsylvania
Department of Surgery
4 Silverstein
3400 Spruce Street
Philadelphia, PA 19104
Phone: 215-662-2114
Fax: 215-662-3629
Email: frakerd@uphs.upenn.edu
Spouse: Mary Louise
Status: ACTIVE

Allan J. Fredland, MD

Mount Sinai Medical Center
2230 N. Fremont Avenue
Chicago, IL 60614
Phone: 773-257-6777
Fax: 773-257-5050
Email: avis@sinai.org
Spouse: Constance Green
Status: ACTIVE

Duane T. Freier, MD

12961 Silverthron Court
Bonita Springs, FL 34135
Phone: 239-948-3408
Email: dtfreier@comcast.net
Spouse: Nancy
Status: SENIOR

Andrea Frilling, MD

Imperial College London
Hammersmith Hospital
Dept. of Surgery and Cancer
Du Cane Road
London, England W120HS
Phone: 44-2083833210
Fax: 44-2083833212
Email: a.frilling@imperial.ac.uk
Status: CORRES

Maurice Galante, MD

16 Belmont
San Francisco, CA 94117
Phone: 415-753-6577
Fax: 415-753-2721
Email: galantem@surgery.ucsf.edu
Spouse: Patricia
Status: SENIOR

Scott F. Gallagher, MD

Fax: 603-569-7512
Email: sgallagh89@me.com
Spouse: Linda
Status: ACTIVE

Ian Ganly, MD, PhD

Memorial Sloan Kettering Cancer Center
1233 York Avenue
Room SR 331
New York, NY 10065
Phone: 212-639-5327
Fax: 212-396-5560
Email: ganlyi@mskcc.org
Status: ALLIED SPEC

Donald S. Gann, MD

University of Maryland Medical Center
Department of Surgery
22 S Greene Street
Baltimore, MD 21201
Phone: 410-328-8701
Fax: 410-328-0687
Email: dgann@surgery1.ab.umd.edu
Spouse: Gail
Status: SENIOR

Paul G. Gauger, MD

University of Michigan
1500 East Medical Center Drive
Taubman Center, 2920D
Ann Arbor, MI 48103
Phone: 734-936-0231
Fax: 734-936-5830
Email: pgauger@med.umich.edu
Spouse: Gingie
Status: ACTIVE

Atul Gawande, MD

Brigham and Women's Hospital
75 Francis Street
ASB11-3
Boston, MA 2115
Phone: 617-732-6830
Fax: 617-739-1728
Email: agawande@partners.org
Spouse: Kathleen Hobson
Status: ACTIVE

Randall D. Gaz, MD

Massachusetts General Hospital
15 Parkman Street
Suite 460
Ambulatory Care Center
Boston, MA 2114
Phone: 617-726-3510
Fax: 617-724-3951
Email: gaz.randall@mgh.harvard.edu
Spouse: Jeanne
Status: ACTIVE

Glenn W. Geelhoed, MD

George Washington University Medical Center
Office of the Dean, Ross Hall 103
2300 I Street, NW
Washington, DC 20037
Phone: 202-994-4428
Fax: 202-994-0926
Email: msdggw@gwumc.edu
Spouse: Virginia
Status: SENIOR

Rula C. Geha, MD

Montefiore Medical Center
100 West 74th Street
Apt. 3N
New York, NY 10023
Phone: 646-456-5554
Email: rula.geha@gmail.com
Status: CANDIDATE

Maher Ghanem, MD

Synergy Medical Education Alliance
1000 Houghton Avenue
Saginaw, MI 48602
Phone: 789-583-6827
Fax: 789-583-5984
Email: mghanem@synergymedical.org
Spouse: Sawson Yassin
Status: RES/FELLOW

W. Heath Giles, MD

University of Tennessee Chattanooga
979 East 3rd Street
Suite 401
Chattanooga, TN 37403
Phone: 423-778-7695
Email: drheathg@gmail.com
Status: RES/FELLOW

William E. Gillanders, MD

Washington University School of Medicine
Section of Endocrine & Oncologic Surgery
660 South Euclid
Campus Box 8109
Saint Louis, MO 63108
Phone: 314-747-0072
Fax: 314-454-5509
Email: gillandersw@wustl.edu
Spouse: Jeanne Barling
Status: ACTIVE

Oliver Gimm, MD

University Hospital
Department of Surgery
Linköping, Sweden 58185
Phone: 46-10-033022
Fax: 46-10-033570
Email: oliver.gimm@lio.se
Status: CORRES

Armando E. Giuliano, MD

Cedars-Sinai Medical Center
310 North San Vicente Boulevard
Third Floor
Los Angeles, CA 90048
Phone: 310-423-9970
Fax: 310-423-9577
Email: giuilanoa@cshs.org
Spouse: Cheryl
Status: SENIOR - J

Stephanie Goff, MD

New York Presbyterian
177 Fort Washington
MHB 7GS-313
New York, NY 10032
Phone: 813-787-4286
Email: sg2790@columbia.edu
Status: RES/FELLOW

Melanie Goldfarb, MD

University of Southern California
Keck School of Medicine
Division of Breast, Endocrine &
Soft Tissue Surgery
441 Eastlake Avenue
Suite 6436A
Los Angeles, CA 90033
Phone: 305-865-3535
Fax: 305-243-9034
Email: melanie.goldfarb@med.usc.edu
Status: CANDIDATE

Walter B. Goldfarb, MD

Maine Medical Center
Department of Surgery
9 Bowdoin Street
Portland, ME 4102
Phone: 207-772-5727
Fax: 207-772-5644
Email: wbgmd@maine.rr.com
Spouse: Marcia
Status: SENIOR

Richard E. Goldstein, MD

University of Louisville
315 East Broadway
Suite 312
Louisville, KY 40202
Phone: 502-629-6950
Fax: 502-629-3183
Email: Richard.Goldstein@louisville.edu
Spouse: Gisela
Status: ACTIVE

J. Thomas Goodgame, MD

VAMC Bay Pines Surg 112
P.O. Box 5005
Bay Pines, FL 33754
Email: john.goodgame@med.va.gov
Spouse: Beth
Status: SENIOR

Jessica E. Gosnell, MD

University of California, San Francisco
1600 Divisadero Street
Box 1674
San Francisco, CA 94611
Phone: 415-885-7616
Fax: 415-353-7781
Email: Jessica.Gosnell@ucsfmedctr.org
Spouse: Robert Savio
Status: ACTIVE

Paul H. Graham, MD

University of Alabama at Birmingham
4210 6th Avenue South
Birmingham, AL 35222
Phone: 205-747-8673
Email: paul.graham@ccc.uab.edu
Spouse: Laura
Status: RES/FELLOW

Clive S. Grant, MD

Mayo Clinic
200 First Street SW
Rochester, MN 55905
Phone: 507-284-2166
Fax: 507-284-5196
Email: cgrant@mayo.edu
Spouse: Karen
Status: ACTIVE

Ralph S. Greco, MD

Stanford University Medical Center
Department of Surgery
300 Pasteur Drive, H3691
Stanford, CA 94305
Phone: 650-736-1355
Fax: 650-736-1663
Email: grecors@stanford.edu
Spouse: Irene Wapnir
Status: SENIOR - J

David Y. Greenblatt, MD, MSPH

University of Wisconsin
800 University Bay Drive
Suite 210, Room 38
Madison, WI 53705
Phone: 608-219-0749
Fax: 888-263-2864
Email: david.yu.greenblatt@gmail.com
Status: RES/FELLOW

Ward O. Griffen, MD

American Board of Surgery
1617 John F. Kennedy Boulevard
Suite 860
Philadelphia, PA 19103-1847
Phone: 231-352-4494
Email: popswog@aol.com
Spouse: Pudge
Status: SENIOR

Raymon H. Grogan, MD

University of Chicago
Section of Endocrine Surgery
5841 S. Maryland Avenue
MC 4052
Chicago, IL 60637
Phone: 773-702-7125
Fax: 773-834-5295
Email: rgrogan@surgery.bsd.uchicago.edu
Status: CANDIDATE

Amelia C. Grover, MD

VCUHS
PO Box 980011
1200 East Broad Street
West Hospital Rm 7-403
Richmond, VA 23298
Phone: 804-828-9324
Fax: 804-828-4808
Email: agrover@mcvh-vcu.edu
Spouse: P. Joseph Yannic
Status: ACTIVE

Marlon A. Guerrero, MD

University of Arizona
1501 N. Campbell Avenue, Rm 4327
PO Box 245131
Tucson, AZ 85724
Phone: 520-626-6788
Fax: 520-626-7785
Email: mguerrero@surgery.arizona.edu
Spouse: Naomi
Status: CANDIDATE

Nelson J. Gurl, MD

University of Iowa Hospital and Clinic
200 Hawkins Drive
Iowa City, IA 52242
Phone: 319-356-1794
Fax: 319-356-8378
Email: nelson-gurl@uiowa.edu
Spouse: Margaret
Status: SENIOR

Philip I. Haigh, MD

Kaiser Permanente Los Angeles Medical
Center
4760 Sunset Blvd, 3rd Floor
Los Angeles, CA 90027
Phone: 323-783-7510
Fax: 323-783-8747
Email: philip.i.haigh@kp.org
Spouse: Kathleen Geary Haigh
Status: ACTIVE

Bruce L. Hall, MD

Washington University School of
Medicine
660 South Euclid Avenue
Campus Box 8109
Saint Louis, MO 63110-1093
Phone: 314-747-0072
Fax: 314-454-5509
Email: hallb@wustl.edu
Spouse: Mary Klingensmith
Status: ACTIVE

Bertil Hamberger, MD

Karolinska Institutet
Dept of Breast and Endocrine Surgery
Karolinska University Hospital
Stockholm, Sweden 11222
Phone: 46-70-7458966
Email: bertil.hamberger@ki.se
Status: SENIOR

Stuart W. Hamburger, MD

4748 S. Ocean Boulevard
Apt 1101
Highland Beach, FL 33487
Phone: 561-391-7236
Email: stuartstuw@aol.com
Spouse: Sylvia
Status: SENIOR

John Bright Hanks, MD

University of Virginia
Department of Surgery
Box 800709
Jefferson Park Avenue
Charlottesville, VA 22908
Phone: 434-924-0376
Fax: 434-924-1128
Email: jbh@virginia.edu
Spouse: Bonnie
Status: SENIOR - J

Sang E. Hann, MD

1875 Dempster Street
Park Ridge, IL 60068
Phone: 847-824-7740
Fax: 847-824-4618
Spouse: Ann
Status: SENIOR

Avital Harari, MD

UCLA
10833 LeConte Avenue
Suite 72-232 CHS
Los Angeles, CA 90095
Phone: 310-206-0585
Fax: 310-825-0189
Email: aharari@mednet.ucla.edu
Status: CANDIDATE

Richard J. Harding, MD

St. Josephs Hospital
2320 North 3rd Street
Phoenix, AZ 85028
Phone: 602-340-0201
Fax: 602-889-2925
Email: rjhardmd@aol.com
Spouse: Pamela
Status: ACTIVE

Jay K. Harness, MD

St. Joseph Hospital
1010 W. Laveta Avenue
Suite 470
Orange, CA 92868
Phone: 714-564-9225
Fax: 714-571-5055
Email: jkharness@aol.com
Status: SENIOR - J

Hasly Harsono, MD

The Cleveland Clinic
9500 Euclid Avenue
F20
Cleveland, OH 44195
Phone: 646-346-9163
Email: hyharsono@gmail.com
Status: RES/FELLOW

George W. Hartzell, MD

General Surgical Associates
1240 S Cedar Crest Boulevard
Allentown, PA 18103
Phone: 610-439-4055
Fax: 610-439-8650
Email: hartgeo@webtv.net
Spouse: Sandra
Status: SENIOR

Adrian M. Harvey, MD, MEd, MSc

University of Calgary
Foothills Medical Center
Department of Surgery
1403 29th Street NW
Calgary, AB T2N2T9
Phone: 403-944-0966
Fax: 403-944-1277
Email: adrian.harvey@
albertahealthservices.ca
Status: CANDIDATE

Per-Olof J. Hasselgren, MD

Beth Israel Deaconess Medical Center
Department of Surgery
330 Brookline Avenue, ST919
Boston, MA 2109
Phone: 617-667-1810
Fax: 617-667-1819
Email: phasselg@bidmc.harvard.edu
Spouse: Ann-Britt
Status: SENIOR - J

Ian D. Hay, MD, PhD

Mayo Clinic
Division of Endocrinology
200 First Street SW
Rochester, MN 55905
Phone: 507-266-4321
Fax: 507-284-5745
Email: hay.ian@mayo.edu
Spouse: Eileen
Status: HONOR

Keith S. Heller, MD

NYU Langone Medical Center
530 First Avenue
HCC Suite 6H
New York, NY 10016
Phone: 212-263-7710
Fax: 212-263-2828
Email: keith.heller@nyumc.org
Spouse: Honey
Status: SENIOR - J

Jean-Francois Henry, MD

University Hospital LaTimone
Department of General & Endocrine
Surgery
264 Rue St Pierre
Marseilles, France 13385
Phone: 33-04-91-49-04-49
Fax: 33-04-91-48-96-37
Email: jfhenry@ap-hm.fr
Spouse: Ineke
Status: CORRES - J

Arlo S. Hermreck, MD, PhD

Retired - University of Kansas Medical
Center
511 Terrace Trail East
Lake Quivira, KS 66217
Phone: 913-268-9152
Email: a.sandra@sbcglobal.net
Spouse: Sandra
Status: SENIOR

Miguel F. F. Herrera, MD, PhD

Instituto Nacional de la Nutricion
Vasco de Quiroga 15
Mexico City, Mexico 14000
Phone: 52-5554-870900, x2144
Fax: 52-5555-730778
Email: miguel.herrerah@quetzal.innsz.mx
Spouse: Maria Elena
Status: ACTIVE

Oscar J. Hines, MD

UCLA
Department of Surgery
10833 Le Conte Avenue
CHS 72-170
Los Angeles, CA 90095-6904
Phone: 310-206-0441
Fax: 310-206-2472
Email: joehines@mednet.ucla.edu
Spouse: Karen
Status: ACTIVE

Richard A. Hodin, MD

Massachusetts General Hospital
Department of Surgery
15 Parkman Street, ACC 460
Boston, MA 2114
Phone: 617-724-2570
Fax: 617-724-2574
Email: rhodin@partners.org
Spouse: Laura
Status: ACTIVE

Tammy Holm, MD

Brigham & Women's Hospital
75 Francis Street
Boston, MA 02215
Phone: 410-961-4991
Email: tholm@partners.org
Status: RES/FELLOW

Shelby Ann Holt, MD

UT Southwestern Medical Center
5323 Harry Hines Boulevard
DALLAS, TX 75287
Phone: 214-645-8129
Fax: 214-645-8160
Email: shelby.holt@utsouthwestern.edu
Status: ACTIVE

William M. Hopkins, MD

Advocate Christ Medical Center
4400 West 95th Street
Suite 413
Oaklawn, IL 60453
Phone: 708-346-4055
Fax: 708-499-0948
Email: D_Bill114@yahoo.com
Spouse: Christine
Status: ACTIVE

Mark C. Horattas, MD

Akron General Medical Center
General Surgery and Endocrine Surgery
400 Wabash Avenue
Akron, OH 44307
Phone: 330-344-6699
Fax: 330-344-6959
Email: mhorattas@roadrunner.com
Spouse: Karen
Status: ACTIVE

James R. Howe, MD

University of Iowa College of Medicine
200 Hawkins Drive
4644 JCP
Iowa City, IA 52242
Phone: 319-356-1727
Fax: 319-353-8940
Email: james-howe@uiowa.edu
Spouse: Denise
Status: ACTIVE

Marybeth S. Hughes, MD

National Cancer Institute
10 Center Drive
Building 10, Room 4W-5940
Bethesda, MD 20892
Phone: 301-594-9341
Email: Marybeth_Hughes@nih.gov
Spouse: Mark
Status: ACTIVE

David T. Hughes, MD

Montefiore Medical Center/Albert
Einstein College of Medicine
Greene Medical Arts Pavilion, 4th Floor
3400 Bainbridge Avenue
Bronx, NY 10467
Phone: 718-920-4059
Fax: 718-798-1883
Email: dhughes@montefiore.org
Spouse: Carrie
Status: CANDIDATE

Ted H. Humble, MD

Regional Surgical Specialists
80 Forest Road
Asheville, NC 28803
Phone: 828-252-3366
Fax: 828-210-1320
Email: tnhumble@bellsouth.net
Spouse: Nancy
Status: ACTIVE

Thomas K. Hunt, MD

University of California
513 Parnassus Avenue
HSW-1619 Box 0522
San Francisco, CA 94143
Phone: 415-476-1865
Fax: 415-476-5190
Email: huntt@surgery.ucsf.edu
Spouse: Evelyn
Status: SENIOR

Maurizio Iacobone, MD

University of Padua
Endocrine Surgery Unit
Via Giustiniani 2
Padova, Italy 35128
Phone: 39-49-8211815
Fax: 39-49-8211378
Email: maurizioiacobone@hotmail.com
Status: CORRES

Masatoshi Iihara, MD, PhD

Tokyo Women's Medical University
Department of Endocrine Surgery
8-1, Kawada-cho, Shinjuku-ku
Tokyo, Japan 162-8666
Phone: 81-3-5269-7341
Fax: 81-3-5269-7341
Email: marsy-ii@mtj.biglobe.ne.jp
Spouse: Kuniko
Status: CORRES

Tsuneo Imai, MD

Nagoya University School of Medicine
Dept of Breast & Endocrine Surgery
65 Tsurumai-cho, Showa-ku
Nagoya, Japan 466-8550
Phone: 81-52-744-2245
Fax: 81-52-744-2255
Email: timai@med.nagoya-u.ac.jp
Spouse: Kazu
Status: CORRES - J

Masayuki Imamura, MD

Kansa Electric Power Company Hospital
2-1-7 Fukushima,
Fukushimaku, Japan 27 553-0003
Phone: 81-6-6458-5821
Fax: 81-6-6458-6994
Email: qqpn9bmd@water.ocn.ne.jp
Spouse: Michiko
Status: SENIOR

William B. Inabnet, MD

Mount Sinai Medical Center, Division
of Metabolic, Endocrine & Minimally
Invasive Surgery
5 East 98th Street, Box 1259
New York, NY 10029
Phone: 212-241-6918
Fax: 212-534-2654
Email: william.inabnet@mountsinai.org
Spouse: Kathleen
Status: ACTIVE

George L. Irvin, III, MD

University of Miami
535 Solano Prado
Coral Gables, FL 33156
Phone: 305-665-5557
Email: glirvin@gmail.com
Spouse: Mary Frances
Status: SENIOR

Philip H. G. Ituarte, PhD, MPH

UCLA
David Geffen School of Medicine at UCLA
10833 Le Conte Ave., 72-229 CHS
Los Angeles, CA 90095
Phone: 310-206-0585
Fax: 310-825-0189
Email: pituarte@mednet.ucla.edu
Status: ALLIED SPEC

N Gopalakrishna Iyer, MD, PhD

Memorial Sloan-Kettering Cancer Center
Head and Neck Service
1275 York Avenue
New York, NY 10065
Phone: 212-639-2000
Email: gopaliyer@yahoo.com
Status: RES/FELLOW

Azad A Jabiev, MD

Baystate Medical Center
759 Chestnut Street
Department of Surgery, S3612
Springfield, MA 1199
Phone: 413-794-3475
Fax: 413-794-1835
Email: Azad.Jabiev@baystatehealth.org
Status: CANDIDATE

Gilchrist L. Jackson, MD

Kelsey Seybold Clinic
Department of Surgery
2727 W Holcombe Boulevard
Houston, TX 77025
Phone: 713-442-1132
Fax: 713-442-0363
Email: gljackson@kelsey-seybold.com
Spouse: Katina Ballantyne Jackson
Status: ACTIVE

Bernard M. Jaffe, MD

Tulane University
1430 Tulane Avenue
SL-22
New Orleans, LA 70116
Phone: 504-988-7123
Fax: 504-988-3793
Email: bjaffe@tulane.edu
Spouse: Marlene
Status: SENIOR

Benjamin James, MD

Penn State Milton South Hershey Medical
Center
500 University Drive
Hershey, PA 17033
Phone: 631-875-2973
Email: bjames@hmc.psu.edu
Status: RES/FELLOW

Richard L Jamison, MD

The Oregon Clinic
4805 NE Glisan Street
Suite 6N60
Portland, OR 97213-2933
Phone: 503 281-0561
Fax: 503 281-0575
Email: rjamison@orclinic.com
Spouse: Darcy Deering
Status: ACTIVE

Judy Jin, MD

The Cleveland Clinic
9500 Euclid Avenue
F20
Cleveland, OH 44195
Phone: 216-502-0008
Email: jinzu1978@yahoo.com
Status: RES/FELLOW

Adam S. Kabaker, MD

Loyola University Medical Center
Department of Surgery
2160 South First Avenue
Building 110, #3289
Maywood, IL 60153
Phone: 708-327-2727
Fax: 708-327-2852
Email: akabaker@lumc.edu
Status: CANDIDATE

Steven P. Kahn, MD

University Medical Center at Princeton
281 Witherspoon Street
Suite 120
Princeton, NJ 08540
Phone: 609-914-0951
Fax: 609-921-1514
Email: stevenkahn@comcast.net
Status: SENIOR - J

John C. Kairys, MD

Thomas Jefferson University Hospital
1025 Walnut Street
Room 100, College Building
Philadelphia, PA 19107
Phone: 215-955-5528
Fax: 215-503-8505
Email: john.kairys@jefferson.edu
Spouse: Marie
Status: ACTIVE

Emad Kandil, MD

Tulane School of Medicine
Department of Surgery
1430 Tulane Avenue
Box SL-22
New Orleans, LA 70112
Phone: 504-988-7407
Fax: 504-988-4762
Email: ekandil@tulane.edu
Spouse: Nathalie
Status: ACTIVE

Edwin L. Kaplan, MD

University of Chicago
General Surgery
5841 S. Maryland Avenue
MC 4052
Chicago, IL 60637
Phone: 773-702-6155
Fax: 773-834-5295
Email: ekaplan@surgery.bsd.uchicago.edu
Spouse: Sara
Status: SENIOR

Alfred D. Katz, MD

PO Box 17206
Beverly Hills, CA 90209
Phone: 310-652-8992
Fax: 310-273-3949
Email: adkatz2@aol.com
Spouse: Cecelia
Status: SENIOR

Gordon L. Kauffman, Jr. MD

Penn State Milton S. Hershey Medical
Center
500 University Drive
MC H149
Hershey, PA 17033
Phone: 717-531-8815
Fax: 717-531-0109
Email: gkauffman@hmc.psu.edu
Spouse: Christie
Status: SENIOR - J

Electron Kebebew, MD

National Institutes of Health
Bldg 10, 10 Center Drive
Room 4W-5940
Bethesda, MD 20892
Phone: 301-496-5049
Fax: 301-402-1788
Email: kebebew@mail.nih.gov
Spouse: Tida
Status: ACTIVE

Kourtney L. Kemp, MD

Hennepin County Medical Center
701 Park Avenue
Department of Surgery
Minneapolis, MN 55415
Phone: 305-710-0189
Email: kourtneykemp@hotmail.com
Status: RES/FELLOW

Kent Kercher, MD

Carolinas Specialty Surgery Center
1025 Morehead Medical Drive
Suite 300
Charlotte, NC 28204
Phone: 704-355-1813
Fax: 704-355-1840
Email: kent.kercher@carolinas.org
Spouse:
Status: ACTIVE

Lawrence T. Kim, MD

UAMS
4301 W Markham Street
Mail Slot 725
Little Rock, AR 72205
Phone: 501-686-5547
Fax: 501-686-7861
Email: kimlawrence@uams.edu
Spouse: Nicola
Status: ACTIVE

Barbara K. Kinder, MD

Retired - Yale University
PO BOX 596
Vinalhaven, ME 4863
Phone: 203-623-3658
Fax: 207-737-4067
Email: barbara.kinder@yale.edu
Spouse: Joseph Adams
Status: SENIOR - J

William A. Kiskan, MD

N2277 Pammel Pass W
La Crosse, WI 54601
Phone: 608-788-7215
Email: wmandmjk@aol.com
Spouse: Mary Jane
Status: SENIOR

Mio Kitano, MD

National Cancer Institute
Building 10-CRC, 3W-5840
10 Center Drive
Bethesda, MD 20892
Phone: 917-538-0985
Email: kitmio@gmail.com
Status: RES/FELLOW

Ernst Klar, MD

University of Rostock
Department of Surgery
Schillingallee 35
Rostock, Germany 18055
Phone: 49-381-494-6000
Fax: 49-381-494-6002
Email: ernst.klar@med.uni-rostock.de
Spouse: Bettina
Status: CORRES

Debra G. Koivunen, MD

University of Missouri - Columbia
Department of Surgery
DCO 75.00
One Hospital Drive
Columbia, MO 65212
Phone: 573-882-8157
Fax: 573-884-4611
Email: koivunend@health.missouri.edu
Spouse: Joe Sanford
Status: ACTIVE

Kara C. Kort, MD

SUNY Upstate Medical University
Department of Surgery
University Hospital
750 E. Adams Street
Syracuse, NY 13210
Phone: 315-464-6274
Fax: 315-464-6250
Email: kortk@upstate.edu
Spouse: Richard Glowaki
Status: ACTIVE

Jean-Louis Kraimps, MD

Jean Bernard Hospital
Chru La Miletrie
2, Rue de la Milétrie
Poitiers, France 86021
Phone: 33-54-94-44-241
Fax: 33-54-94-44-119
Email: j.l.kraimps@chu-poitiers.fr
Spouse: Christine
Status: CORRES

Michael M. Krausz, MD

Hillel Yaffe Medical Center
PO Box169
Department of Surgery B
Hadera, Israel 38100
Phone: 972-4-6304761
Fax: 972-4-6265782
Email: michaelkrausz10@gmail.com
Spouse: Mina
Status: CORRES

John S. Kukora, MD

Abington Memorial Hospital
1245 Highland Avenue
Suite 604
Abington, PA 19001
Phone: 215-481-7464
Fax: 215-481-2159
Email: jskukora@amh.org
Spouse: Ulla
Status: ACTIVE

Muthusamy Kunnimalaiyaan, PhD

University of Wisconsin
5131 WIMR Building
1111 Highland Avenue
Madison, WI 53705
Phone: 608-265-3749
Fax: 608-263-3330
Email: kunni@surgery.wisc.edu
Status: ALLIED SPEC

Leon Kushnir, MD

South Jersey Healthcare Regional Medical Center
1102 E. Chestnut Avenue
Vineland, NJ 8360
Phone: 917-696-7313
Email: LeonKushnir@yahoo.com
Status: RES/FELLOW

Andrey N. Kvachenyuk, MD

Institute of Endocrinology and Metabolism
Department of Surgery
69, Vyshgorodskaya Street
Kiev, Ukraine 4114
Phone: 38-0672355599
Fax: 38-0444281996
Email: kvachenyuk@yandex.ru
Spouse: Kateryna Kvachenyu
Status: CORRES

Victoria Lai, MD

Montefiore Medical Center
3400 Bainbridge Avenue
Fourth Floor
Bronx, NY 10467
Phone: 646-643-1698
Email: vlai@montefiore.org

Amanda M. Laird, MD

University of Michigan
1500 East Medical Center Drive
SPC 5331
Taubman Center, 2920D
Ann Arbor, MI 48109-5331
Phone: 734-615-4741
Fax: 734-936-5830
Email: amandaml@umich.edu
Status: CANDIDATE

Terry C. Lairmore, MD

Scott & White Memorial Hospital
2401 South 31st Street
MS-01-730C
Temple, TX 76508
Phone: 254-724-5917
Fax: 254-724-9441
Email: Tlairmore@swmail.sw.org
Spouse: Karen
Status: ACTIVE

Geeta Lal, MD, MSc

University of Iowa
Department of Surgery
200 Hawkins Drive
4641 JCP
Iowa City, IA 52242
Phone: 319-356-1727
Fax: 319-353-8940
Email: geeta-lal@uiowa.edu
Status: ACTIVE

Christine S. Landry, MD

Banner MD Anderson Cancer Center
2940 East Banner Gateway Drive #450
Gilbert, AZ 85234
Phone: 713-745-0599
Fax: 713-745-5235
Email: Christine.Landry@bannerhealth.com
Status: CANDIDATE

Ronald G. Latimer, MD

2278 Featherhill Road
Santa Barbara, CA 93108
Fax: 805-898-3117
Email: rglatimer@cox.net
Spouse: Beverlie
Status: SENIOR - J

Chen-Hsen Lee, MD

Taipei Veterans General Hospital
Department of Surgery
201 Sec. 2 Shih-Pai Road
Taipei, Taiwan 11216
Phone: 02-2875-7555
Fax: 02-2875-7655
Email: chlee@vghtpe.gov.tw
Spouse: Joy
Status: SENIOR

Cortney Y. Lee, MD

University of Kentucky
Section of Endocrine Surgery
125 E. Maxwell Street
Suite 302
Lexington, KY 40508
Phone: 859-218-2776
Fax: 859-323-6727
Email: cortney.lee@uky.edu
Status: CANDIDATE

Louis C. Lee, MD

Mayo Clinic
Department of Gastroenterologic &
General Surgery
200 First Street SW
Rochester, MN 55905
Phone: 507-538-7381
Email: lee.louis@mayo.edu
Status: RES/FELLOW

James Lee, MD

Columbia University
161 Fort Washington Avenue
New York, NY 10032
Phone: 212-305-0444
Fax: 212-305-0445
Email: jal74@columbia.edu
Status: ACTIVE

Jeffrey E. Lee, MD

UT MD Anderson Cancer Center
1400 Pressler Street, FCT17.6000
Surgical Oncology, Unit 1484
Houston, TX 77030
Phone: 713-792-7218
Fax: 713-745-5068
Email: jelee@mdanderson.org
Spouse: Su-Ju Cheng Lee
Status: ACTIVE

George S. Leight, MD

973 New Hope Church Road
Apex, NC 27523
Phone: 919-684-6849
Fax: 919-684-6044
Email: georgeleight@gmail.com
Spouse: Pam
Status: SENIOR

John I. Lew, MD

University of Miami School of Medicine
1120 NW 14th Street
CRB 4th Floor (M-875)
Miami, FL 33136
Phone: 305-243-4211, ext 3.
Fax: 305-243-4221
Email: jlewi@med.miami.edu
Spouse: Alexandra
Status: ACTIVE

Steven K. Libutti, MD

Montefiore Medical Center
3400 Bainbridge Avenue
MAP 4
Bronx, NY 10467
Phone: 718-920-4231
Fax: 718-798-0309
Email: slibutti@montefiore.org
Spouse: Mary Frances
Status: ACTIVE

R. Dale Liechty, MD

5455 E. Peakview Avenue
Littleton, CO 80121-3575
Spouse: Val
Status: SENIOR

Robert C. Lim, MD

University of California, San Francisco
Department of Surgery
1550 Kingswood Drive
Hillsborough, CA 94010
Phone: 650-343-5723
Email: limr@surgery.ucsf.edu
Spouse: Carolee
Status: SENIOR

Dimitrios A. Linos, MD

Prolepsis
7 Fragkoklisias Street
Athens, Greece 15125
Phone: +30 210 6125001-3
Fax: +30 210 6126170
Email: dlinos@hms.harvard.edu
Spouse: Athena
Status: CORRES - J

Virginia LiVolsi, MD

University of Pennsylvania Medical Center
Dept. of Pathology and Lab Medicine
3400 Spruce Street
Room F6.039
Philadelphia, PA 19104
Phone: 215-662-6544
Fax: 215-349-5910
Email: linus@mail.med.upenn.edu
Status: HONOR

Chung-Yau Lo, MS

Breast & Endocrine Surgery Centre
Suite 826, Central Building
No.1-3, Pedder Street
Central
Hong Kong, China
Phone: 852-22858820
Fax: 852-22858821
Email: cylo@hkucc.hku.hk
Spouse: Sabrina Lo
Status: CORRES

Jonathan S Lokey, MD

Greenville Hospital System
Department of Surgery
701 Grove Road
Greenville, SC 29605
Phone: 864-455-5795
Fax: 864-455-1320
Email: jlokey@ghs.org
Status: ACTIVE

Celestino P. Lombardi, MD

Divisione Chirurgia Endocrina
Policlinico A. Gemelli
L.go A. Gemelli 8
Rome, Italy 168
Phone: 39-06-30156577
Fax: 39-06-30156579
Email: cp.lombardi@rm.unicatt.it
Status: CORRES - J

Monica E. Lopez, MD

Clinical Care Center
6701 Fannin Street
Suite 1210
Houston, TX 77030
Email: melopez@bcm.edu
Status: CANDIDATE

Carrie C. Lubitz, MD

Massachusetts General Hospital
55 Fruit Street
Yawkey 7B
Boston, MA 2114
Phone: 617-643-9473
Fax: 617-724-3895
Email: cclubitz@yahoo.com
Spouse: Steven
Status: CANDIDATE

Dougald C. MacGillivray, MD

Maine Surgical Care Group
887 Congress Street
Suite 400
Portland, ME 4104
Phone: 207-774-6368
Fax: 207-774-9388
Email: macgid@mmc.org
Status: ACTIVE

Lloyd Mack, MD, MSC

Tom Baker Cancer Centre/University of
Calgary
1331 29th Street NW
Calgary, AB T2N 4N2
Phone: 403-521-3169
Fax: 403-944-3926
Email: lloyd.mack@albertahealthservices.
ca
Spouse: Cheryl
Status: ACTIVE

Eberhard A. Mack, MD

University of Wisconsin
4410 Regent Street
Madison, WI 53705
Phone: 608-233-9746
Fax: 608-233-0026
Email: mac@apmadison.com
Spouse: Elisabeth
Status: SENIOR

Konstantinos Makris, MD

Johns Hopkins Medical Institutes
600 North Wolfe Street
Blalock 606
Baltimore, MD 21287
Phone: 301-801-6371
Fax: 410-502-1891
Email: mackostas@yahoo.com
Status: RES/FELLOW

Anne T. Mancino, MD

Central Arkansas Veterans Healthcare
System
4300 W. 7th Street
112/LR
Little Rock, AR 72205
Phone: 501-257-6910
Fax: 501-257-5675
Email: mancinoannet@uams.edu
Spouse: Michael
Status: ACTIVE

Arlie R. Mansberger, MD

One 7th Street
Condo #1502
Augusta, GA 30914
Phone: 229-228-7008
Spouse: Ellen
Status: SENIOR

Edward G. Mansour, MD

Case Western Reserve University
2500 MetroHealth Drive
Cleveland, OH 44109
Phone: 216-778-4394
Fax: 216-778-3551
Email: emansour@metrohealth.org
Spouse: Mary Beth
Status: SENIOR

Michael R. Marohn, MD

Johns Hopkins University
600 North Wolfe Street
MISTIC/ Blalock 1222
Baltimore, MD 21287
Phone: 410-502-0723
Fax: 410-502-0726
Email: mmarohn1@jhmi.edu
Status: ACTIVE

Jennifer L. Marti, MD

Beth Israel Deaconess Medical Center
10 Union Square East
Suite 4E11
New York, NY 10003
Phone: 212-844-6234
Fax: 212-844-8954
Email: jmarti@chpnet.org
Spouse: Luc Morris
Status: RES/FELLOW

Christina L. Maser, MD

UCSF Fresno
7415 N. Cedar Avenue
Suite 102
Fresno, CA 93720
Phone: 559-435-6600
Fax: 559-435-6622
Email: cmaser@fresno.ucsf.edu
Spouse: Patrick
Status: ACTIVE

Aarti Mathur, MD

NCI, National Institutes of Health
10 Center Drive
Building 10, Room 3-5848
Bethesda, MD 20892
Phone: 202-270-7290
Email: aartima@aol.com
Spouse: Murray Ramanathan
Status: RES/FELLOW

Greg M. Matzke, MD

Dean Health Systems
700 South Park Street
1st Floor
Madison, WI 53715
Phone: 608-260-3419
Fax: 608-260-2976
Email: greg.matzke@deancare.com
Spouse: Dawn
Status: ACTIVE

Haggi Mazeh, MD

University of Wisconsin
K4/705 Clinical Science Center
600 Highland Avenue
Madison, WI 53792
Phone: 608-263-1387
Fax: 608-263-7652
Email: haggi.mazeh@gmail.com
Spouse: Avigail
Status: RES/FELLOW

Peter J. Mazzaglia, MD

Warren Alpert School of Medicine at
Brown University
2 Dudley Street
Suite 470
Providence, RI 2905
Phone: 401-223-0962
Fax: 401-861-1272
Email: peterjmazzaglia@gmail.com
Status: ACTIVE

David McAneny, MD

Boston University
FGH Building, Suite 5008
820 Harrison Avenue
Boston Medical Center
Boston, MA 2118
Phone: 617-638-8446
Fax: 617-638-8457
Email: david.mcaneny@bmc.org
Spouse: Deborah
Status: ACTIVE

Kelly L. McCoy, MD

University of Pittsburgh Medical Center
3471 Fifth Avenue
Pittsburgh, PA 15213
Phone: 412-647-0467
Fax: 412-648-9551
Email: mccoykl@upmc.edu
Spouse: James F. McKenzie
Status: ACTIVE

John C. McDonald, MD

LSU Health Sciences Center - Shreveport
PO Box 33932
Shreveport, LA 71130
Phone: 318-675-5242
Fax: 318-675-5244
Email: jmcdon@lsuhsc.edu
Spouse: Michael
Status: SENIOR

Marian P. McDonald, MD

St Lukes Hospital Health Network
1901 Hamilton Street
Suite 100
Allentown, PA 18104
Phone: 484-426-2900
Fax: 484-426-2907
Email: mcdonam@slhn.org
Spouse: Martha
Status: ACTIVE

Daaron McField, MD

Email: drmcfield@hotmail.com
Status: RES/FELLOW

Julie F McGill, MD

Gwinnett Medical Center
771 Old Norcross Road
Suite 300
Lawrenceville, GA 30046
Phone: 770-338-8362
Fax: 770-338-8364
Email: mcgill.jf@gmail.com
Spouse: Kevin
Status: CANDIDATE

Christopher R. McHenry, MD

MetroHealth Medical Center
Dept of Surgery
2500 MetroHealth Drive
Cleveland, OH 44109-1998
Phone: 216-778-4753
Fax: 216-778-3774
Email: cmchenry@metrohealth.org
Spouse: Stephanie
Status: ACTIVE

Robert C. McIntyre, Jr., MD

University of Colorado Denver SOM
12631 E. 17th Avenue
MS C313
Aurora, CO 80045
Phone: 303-724-2728
Fax: 303-724-2733
Email: robert.mcintyre@ucdenver.edu
Spouse: Jacque
Status: ACTIVE

Travis J. McKenzie, MD

Mayo Clinic
426 43rd Avenue NW
Rochester, MN 55901
Phone: 507-254-3895
Email: mckenzie.travis@mayo.edu
Status: RES/FELLOW

Michael K. McLeod, MD

Michigan State University
Sparrow Professional Building
1200 E. Michigan Avenue
Suite 655
Lansing, MI 48912
Phone: 517-267-2493
Fax: 517-267-2488
Email: michael.mcleod@hc.msu.edu
Spouse: Terry
Status: ACTIVE

Adrienne L. Melck, MD, MPH

University of British Columbia
1081 Burrard Street
Rm. C303
Vancouver, BC V6Z1Y6
Phone: 604-806-9108, ext. 3
Fax: 604-568-6214
Email: amelck@providencehealth.bc.ca
Status: CANDIDATE

William Mendez, MD

University of Puerto Rico
PO Box 365067
Dept. of Surgery
Office 923
San Juan, PR 00936-5067
Phone: 787-758-2525 x 1902
Fax: 787-765-5183
Email: william.mendez1@upr.edu
Status: ACTIVE

Ronald C. Merrell, MD

VCU School of Medicine
1200 E. Marshall Street
Oatway Building B-217
PO Box 980480
Richmond, VA 23298-0480
Phone: 804-827-1031
Fax: 804-827-1029
Email: rrrmerrell@vcu.edu
Spouse: Marsha
Status: SENIOR - J

Rosemarie Metzger, MD, MPH

The Cleveland Clinic Foundation
9500 Euclid Avenue
F20
Cleveland, OH 44195
Phone: 434-409-7972
Email: metzger.rose@gmail.com
Status: RES/FELLOW

Paolo Miccoli, MD

Dipartimento Universita Pisa
Chirurgia
Via Roma 67
Pisa, Italy 56126
Phone: 39-50-553457
Fax: 39-50-551369
Email: p.miccoli@dc.med.unipi.it
Status: SENIOR - J

Stacey A. Milan, MD

Thomas Jefferson University Hospital
1100 Walnut Street
Suite 500
Philadelphia, PA 19147
Phone: 215-955-1687
Fax: 215-503-8505
Email: smilan5583@gmail.com
Status: RES/FELLOW

Mira M. Milas, MD

The Cleveland Clinic
9500 Euclid Avenue
Endocrine Surgery F20
Cleveland, OH 44195
Phone: 216-444-4985
Fax: 216-636-0662
Email: milasm@ccf.org
Status: ACTIVE

Barbra S. Miller, MD

University of Michigan
1500 E. Medical Center Drive
Taubman Center, 2920F
Ann Arbor, MI 48109
Phone: 734-615-4741
Fax: 734-936-5830
Email: barbram@umich.edu
Status: ACTIVE

Michele N. Minuto, MD, PhD

University of Pisa
Dipartimento di Chirurgia
Ospedali di Cisanello, Via Paradisa
Pisa, Italy 56100
Phone: 39-50-997694
Fax: 39-50-551369
Email: micheleminuto@hotmail.com
Spouse: Cristina
Status: CORRES

Brian G. Miscall, MD

7820 Enchanted Hills NE
Suite A-133
Rio Rancho, NM 87144
Phone: 505-867-1649
Email: pabgmiscall@att.net
Spouse: Patricia
Status: SENIOR

Saroj K. Mishra, MD

Sanjoy Gandhi PGIMS
Dept of Endocrine Surgery
Rae Bareli Road
Lucknow, India 226014
Phone: 91-522-2668777
Fax: 91-522-2668078
Email: skmishra@sgpgi.ac.in
Spouse: Anjali
Status: CORRES

Judiann Miskulin, MD

Indiana University Hospital
545 Barnhill Drive
Emerson Hall 515
Indianapolis, IN 46202
Phone: 317-274-4967
Fax: 317-274-0241
Email: jumiskul@iupui.edu
Status: ACTIVE

Jamie C. Mitchell, MD

The Cleveland Clinic
9500 Euclid Avenue
F20
Cleveland, OH 44195
Phone: 216 445-9713
Fax: 216 636-0662
Email: mitchej5@ccf.org
Status: ACTIVE

Bradford K. Mitchell, MD

Pineview Surgery
1311 Pineview Drive, Ste 200
Morgantown, WV 26505
Phone: 304-255-7549
Fax: 304-255-7551
Email: pineviewsurgery@hotmail.com
Spouse: Janet Buccola, MD
Status: ACTIVE

Elliot J. Mitmaker, MD, MSc

University of California, San Francisco
Phone: 514-934-1934 x 44337
Fax: 514-934-8210
Email: elliot.mitmaker@mcgill.ca
Status: CANDIDATE

Akira Miyauchi, MD, PhD

Kuma Hospital
8-2-31 Shimoyamate-dori
Chuo-ku
Kobe, Japan 650-0011
Phone: 81-78-371-3721
Fax: 81-78-371-3721
Email: miyauchi@kuma-h.or.jp
Spouse: Mitsuyo
Status: CORRES - J

Jacob Moalem, MD

University of Rochester
601 Elmwood Avenue
Box SURG
Rochester, NY 14642
Phone: 585-276-4633
Fax: 585-273-1251
Email: jacob_moalem@urmc.rochester.edu
Spouse: Rachel
Status: ACTIVE

Jeff F. Moley, MD

Washington University School of
Medicine
Campus Box 8109
660 South Euclid Avenue
St. Louis, MO 62234
Phone: 314-747-0064
Fax: 314-454-5509
Email: moleyj@wustl.edu
Spouse: Kelle
Status: ACTIVE

Alberto S. Molinari, MD

Endocrinology Clinical & Surgical Service
Rua Costa, 30/306
Porto Alegre, Brazil 90110270
Phone: 55-51-3230-2774
Fax: 55-51-3230-2774
Email: molinarialberto@terra.com.br
Spouse: Angelica Aguiar
Status: ACTIVE

Jack M. Monchik, MD

Warren Alpert School of Medicine at
Brown University
154 Waterman Street
Providence, RI 2906
Phone: 401-273-2450
Fax: 401-454-1347
Email: monchikjmm@yahoo.com
Spouse: Susan
Status: SENIOR - J

Francis D. Moore, MD

Brigham and Women's Hospital
Chief, General and GI Surgery
75 Francis Street
Boston, MA 2115
Phone: 617-732-6830
Fax: 617-739-1728
Email: fmoore@partners.org
Spouse: Carla
Status: ACTIVE

Tricia A. Moo-Young, MD

NorthShore University HealthSystem
Department of Surgery
2650 Ridge Avenue
Suite 2507
Evanston, IL 60201
Phone: 847-570-1316
Fax: 847-570-2930
Email: tmoo-young@northshore.org
Spouse: Latham Bell
Status: CANDIDATE

Pablo Moreno Llorente, MD

Hospital Universitario de Bellvitge Institut
Català de la Salut
C/ Feixa Llarga s/n
Barcelona, Spain 8907
Phone: 00-34-661-214-772
Email: 25108pml@gmail.com
Spouse: Nuria
Status: CORRES - J

Lilah Morris, MD

UT MD Anderson Cancer Center
Unit 1484
PO BOX 301402
Houston, TX 77230-1402
Phone: 504-723-1131
Email: lfmorris@mdanderson.org
Status: RES/FELLOW

Shane Morita, MD

Queen's Medical Center
1301 Punchbowl Street
Honolulu, HI 96813
Phone: 808-545-8777
Fax: 808-545-8780
Email: smorita@queens.org
Status: CANDIDATE

Peter Mowschenson, MD

Beth Israel Deaconess Medical Center
Department of Surgery
1180 Beacon St
Brookline, MA 2446
Phone: 617-735-8868
Fax: 617-730-9845
Status: ACTIVE

Thomas J. Musholt, MD

University Medical Center Mainz
Dept. of General and Abdominal Surgery
Section of Endocrine Surgery
Langenbeckstr 1
Mainz, Germany 55101
Phone: 49-613-117-7179
Fax: 49-613-117-477179
Email: thomas@musholt.com
Spouse: Petra
Status: CORRES

Didier Mutter, MD

IRCAD-EITS
1 Place de l'Hôpital
Strasbourg, France 67091
Phone: 33-38-81-18-114
Fax: 33-38-81-19-096
Email: didier.mutter@ircad.fr
Spouse: Catherine
Status: CORRES

John S. Najarian, MD

University of Minnesota Medical School
400 Delaware Street S.E.
Minneapolis, MN 55455
Phone: 612-625-8444
Fax: 612-625-5420
Email: najar001@maroon.tc.umn.edu
Spouse: Mignette
Status: SENIOR

Vinod Narra, MD

Surgical Specialist of the North Shore
104 Endicott Street
Suite 200
Danvers, MA 1923
Phone: 978-882-6868
Fax: 978-882-6844
Email: vnarra@partners.org
Spouse: Usha
Status: ACTIVE

Matthew A. Nehs, MD

Brigham and Women's Hospital
75 Francis Street
Surgery Education Office
Boston, MA 2115
Phone: 617-935-3964
Email: mnehs@partners.org
Status: RES/FELLOW

Henry S. Nelson, Jr., MD

University Surgeons Associates, PC
1924 Alcoa Highway
Box U-11
UT Medical Center
Knoxville, TN 37920
Phone: 865-305-9624
Fax: 865-525-3460
Email: sperrynelson@comcast.net
Spouse: Nancy
Status: SENIOR - J

H. H. Newsome, Jr., MD

VCU School of Medicine
1101 E. Marshall Street
Box 980565
Richmond, VA 23298
Phone: 804-828-9788
Fax: 804-828-7628
Spouse: Jerome
Status: SENIOR

Chau T. Nguyen, MD

VCMC Specialty Care Center
3291 Loma Vista Road
Suite 401
Ventura, CA 93003
Phone: 805-652-6201
Fax: 805-641-4416
Email: chau.nguyen@ventura.org
Status: ALLIED SPEC

Bruno Niederle, MD

Medical University of Vienna Medical
School
Department of Surgery
Wahringer Gurtel 18-20
Vienna, Austria A-1090
Phone: 43-1-40400-6943
Fax: 43-1-40400-6827
Email: bruno.niederle@meduniwien.ac.at
Spouse: Andrea
Status: CORRES

Naris Nilubol, MD

National Institutes of Health
10 Center Drive
Building 10
Room 3C426
Bethesda, MD 20892
Phone: 301-496-4164
Email: naris.nilubol@nih.gov
Status: ACTIVE

Shiro Noguchi, MD

Noguchi Thyroid Clinic & Hospital
Foundation
6-33 Noguchi-nakamachi
BEPPU
Oita, Japan 874-0932
Phone: 81-977-21-2151
Fax: 81-977-21-2155
Email: s1937n@noguchi-med.or.jp
Spouse: Ryoko
Status: SENIOR - J

James G. Norman, MD

Norman Parathyroid Center
2400 Cypress Glen Drive
Tampa, FL 33544
Phone: 813-972-0000
Fax: 813-972-0077
Email: jnorman@parathyroid.com
Spouse: Gail
Status: ACTIVE

Jeffrey A. Norton, MD

Stanford University Medical Center
300 Pasteur Drive
Dept of Surgery, Room H 3591
Stanford, CA 94305-5641
Phone: 650-724-3009
Fax: 650-736-1663
Email: janorton@stanford.edu
Spouse: Catherine
Status: SENIOR - J

Patricia J. Numann, MD

SUNY Upstate Medical University
323 Highland Avenue
Syracuse, NY 13203
Phone: 315-476-4741
Fax: 315-464-6365
Email: numannp@upstate.edu
Status: SENIOR

Fiemu E. Nwariaku, MD

UT Southwestern Medical Center
Division of GI/Endocrine Surgery
Department of Surgery
5323 Harry Hines Boulevard
Dallas, TX 75390-9156
Phone: 214-648-9968
Fax: 214-648-4784
Email: fiemu.nwariaku@utsouthwestern.edu
Spouse: Ruth
Status: ACTIVE

Takao Obara, MD

Tokyo Women's Medical University
3-6-22 Shimo-igusa
Suginami-ku
Tokyo, Japan 167-0022
Phone: 81-3-3397-3190
Fax: 81-3-3395-0505
Email: rx5t-obr@asahi-net.or.jp
Spouse: Kumiko
Status: SENIOR

Jennifer B. Ogilvie, MD

NYU Division of Endocrine Surgery
530 First Avenue
HCC 6H
New York City, NY 10016
Phone: 212-263-7710
Fax: 212-263-2828
Email: Jennifer.Ogilvie@nyumc.org
Status: ACTIVE

John A. Olson, Jr., MD, PhD

The University of Maryland SOM
22 South Greene Street
4SB18
Baltimore, MD 21201
Phone: 410-328-1147
Email: jolson@smail.umaryland.edu
Status: ACTIVE

Lawrence W. O'Neal, MD

1 McKnight Place Apt 271W
St. Louis, MO 63124-1971
Phone: 314-822-4872
Email: larryon1@att.net
Status: SENIOR

Richard K. Orr, MD

Spartanburg Regional Medical Center
Surgical Oncology at Gibbs
101 E. Wood Street
GRCC 3rd Floor
Spartanburg, SC 29303
Phone: 864-560-1900
Fax: 864-560-1925
Email: rorr@srhs.com
Status: ACTIVE

Randall P. Owen, MD

Mount Sinai Medical Center
17 East 102nd Street, 5th Floor
Box 1259
New York, NY 10029
Phone: 212-241-1657
Fax: 212-202-4703
Email: randall.owen@mountsinai.org
Spouse: Jane
Status: ACTIVE

Benjamin Palmer, MD

Mount Sinai School of Medicine
5 East 98th Street
15th Floor
Box 1259
New York, NY
10029
Phone: 646-221-0501
Email: bjpalmer@yahoo.com
Status: RES/FELLOW

Edward Paloyan, MD

Edward Paloyan & Associates
3 Natoma Drive
Oak Brook, IL 60523
Phone: 630-655-0722
Fax: 630-655-0728
Email: paloyan@sbcglobal.net
Spouse: Mary
Status: SENIOR

Juan Pablo Pantoja, MD

Instituto Nacional de Ciencias Médicas y
Nutrición Salvador Zubirán
Vasco de Quiroga 15 Col Sección XVI
Tlalpan D.F
Mexico City, Mexico 14000
Phone: 52-5554-870900 x 2144
Fax: 52-5555-739321
Email: jppantoja@yahoo.com
Spouse: Yvonne
Status: ACTIVE

Sareh Parangi, MD

Massachusetts General Hospital
15 Parkman Street
Suite 460
Boston, MA 2114
Phone: 617-643-4806
Fax: 617-643-4802
Email: sparangi@partners.org
Spouse: Aria Olumi
Status: ACTIVE

Andrew D. Parent, MD

University of Mississippi Medical Center
Dept. of Neurosurgery
2500 N State Street
Jackson, MS 39216
Phone: 601-984-5702
Fax: 601-984-5733
aparent@neurosurgery.umsmed.edu
Status: SENIOR

Janice L. Pasioka, MD

University of Calgary
1403 29th Street NW
Department of Surgery
North Tower
Calgary, AB T2N 2T9
Phone: 403-944-2491
Fax: 403-283-4130
Email: janice.pasioka@
albertahealthservices.ca
Status: ACTIVE

Subhash Patel, MD

Stroger Jr. Hospital of Cook County
Department of Surgery
1901 West Harrison Street
Chicago, IL 60612
Phone: 312-864-3131
Fax: 312-864-9873
Email: subsmitta@msn.com
Status: ACTIVE

Kepal N. Patel, MD

530 First Avenue
Suite 6H
New York, NY 10016
Phone: 212-263-7710
Fax: 212-263-2828
Email: kepal.patel@nyumc.org
Spouse: Smita Patel
Status: ACTIVE

Nilima Patwardhan, MD

246 Spring Street
Shrewsbury, MA 1545
Phone: 508-842-4387
Email: nilimaavi@townisp.com
Spouse: Avinash
Status: SENIOR

A.G.E. Pearse, MD

Gorwyn House
Phone: 0647-24-231
Spouse: Elizabeth
Status: HONOR

Lee Pederson, MD

Surgical Specialists of Charlotte
1918 Randolph Road
Suite 130
Charlotte, NC 28207
Phone: 704-364-8100
Fax: 804-365-2073
Email: leepederson@carolina.rr.com
Status: ACTIVE

Jean-Louis Peix, MD

12 Rue de la Mairie
Francheville, France 69340
Phone: 047-166-6492
Fax: 047-266-6495
Email: jean-louis.peix@chu-lyon.fr
Spouse: Charlotte
Status: CORRES - J

Phillip K Pellitteri, DO

Geisinger Medical Center
Otolaryngology, Head/Neck Surgery
13-33
100 N. Academy Avenue
Danville, PA 17822
Phone: 570-214-9198
Fax: 570-271-6854
Email: ppellitteri@geisinger.edu
Status: ALLIED SPEC

Marco A. Penalzo, MD

Hospital Universitario Esperanza
Blvd. Vista Hermosa 25-19 zona 15
Multimedica Oficina 1215
Guatemala City, Guatemala 1015
Phone: 502-23853578/79
Fax: 502-23853587
Email: penasegu@ufm.edu
Spouse: Coralia
Status: ACTIVE

Nancy D. Perrier, MD

MD Anderson Cancer Center
1400 Pressler Street
FCT17.6014
Houston, TX 77030
Phone: 713-794-1345
Fax: 713-563-5727
Email: nperrier@mdanderson.org
Spouse: Dan
Status: ACTIVE

Giao Q. Phan, MD

National Cancer Institute
10 Center Drive
Bldg 10-CRC, Room 3-5760
Bethesda, MD 20892
Phone: 301-443-9969
Fax: 301-451-6949
Email: Giao.Phan@nih.gov
Status: CANDIDATE

John E. Phay, MD

The Ohio State Medical Center
410 West 10th Avenue
N924 Doan Hall
Columbus, OH 43210
Phone: 614-293-8550
Fax: 614-293-3465
Email: john.phay@osumc.edu
Spouse: Leigh
Status: ACTIVE

Jack Pickleman, MD

1301 N. Dearborn Street
Apt. 1102
Chicago, IL 60610
Phone: 312-943-0037
Fax: 630-214-5574
Email: docpickleman@aol.com
Spouse: Brenda
Status: SENIOR

Walter E. Pofahl, MD

East Carolina University
Department of Surgery
600 Moye Boulevard
Greenville, NC 27834
Phone: 252-744-4751
Fax: 252-744-5775
Email: pofahlw@ecu.edu
Spouse: Sherry
Status: ACTIVE

Douglas E. Politz, MD

2400 Cypress Glen Drive
Tampa, FL 33544
Phone: 813-972-0000
Fax: 813-972-0077
Email: dpolitz@verizon.net
Spouse: Laura
Status: ACTIVE

Rodney F. Pommier, MD

Oregon Health and Science University
Dept. of Surgical Oncology
3181 SW Sam Jackson Park Road
Portland, OR 97201
Phone: 503-494-5551
Email: pommier@ohsu.edu
Status: ACTIVE

Walter J. Pories, MD

East Carolina University/Brody School of
Medicine
600 Moye Boulevard, Dept. of Surgery
Greenville, NC 27834
Phone: 252-816-4751
Fax: 252-816-5775
Email: pories@aol.com
Spouse: Mary Ann Rose
Status: SENIOR

Jason D. Prescott, MD, PhD

Massachusetts General Hospital
Wang Ambulatory Center
15 Parkman Street, ACC 460
Boston, MA 2114
Phone: 303-332-9069
Email: jprescott2@partners.org
Status: RES/FELLOW

Richard A. Prinz, MD

NorthShore University HealthSystem
2650 Ridge Avenue
Walgreen Building, Suite 2507
2650 Ridge Avenue
Evanston, IL 60201
Phone: 847-570-2560
Fax: 847-570-2930
Email: rprinz@northshore.org
Spouse: Lori
Status: SENIOR - J

Amy R. Quillo, MD

University of Louisville
315 East Broadway
Suite 313
Louisville, KY 40202
Phone: 502-629-6950
Fax: 502-629-3183
Email: amy.quillo@louisville.edu
Spouse: Nathan
Status: CANDIDATE

Doris A. Quintana, MD

Roswell Regional Hospital
1600 SE Main Street
Suite F
Roswell, NM 88203
Phone: 505-362-6062
Fax: 575-623-1611
Email: quintana.dorisa@gmail.com
Status: ACTIVE

John H. Raaf, MD

Case Western Reserve University
0225 SW Montgomery Street #5
Portland, OR 97201
Phone: 503-333-5969
Email: jhr101@comcast.net
Spouse: Heather
Status: SENIOR

Frederick R. Radke, MD

Maine Surgical Care Group
887 Congress Street
Suite 400
Portland, ME 4102
Phone: 207-774-6368
Fax: 207-774-7996
Email: radkef@mmc.org
Spouse: Claire
Status: ACTIVE

Chris D Raeburn, MD

University of Colorado Denver SOM
12631 E. 17th Avenue
MS C313
Aurora, CO 80045
Phone: 303-724-2728
Fax: 303-724-2733
Email: christopher.raeburn@ucdenver.edu
Spouse: Dani
Status: ACTIVE

Marco Raffaelli, MD

Università Cattolica del Sacro Cuore -
Policlinico "A. Gemelli"
Istituto di Semeiotica Chirurgica
Università Cattolica del Sacro Cuore
L.go A. Gemelli 8
Rome, Italy 168
Phone: 39-06-30154199
Fax: 39-06-30156086
Email: marcoraffaelli@rm.unicatt.it
Status: CORRES

Reza Rahbari, MD

University of California San Francisco East
Bay
1411 East 31st Street
QIC 22134
Oakland, CA 94602
Phone: 513-252-6002
Email: reza.rahbari@gmail.com
Status: RES/FELLOW

Reese W. Randle, MD

Wake Forest University Baptist Medical
Center
Medical Center Boulevard
Winston-Salem, NC 27157
Phone: 281-733-7879
Email: rrandle@wfubmc.edu
Spouse: Shannon
Status: RES/FELLOW

Gregory W. Randolph, MD

Massachusetts Eye and Ear Infirmary
243 Charles Street
Boston, MA 2090
Phone: 617-573-4115
Fax: 617-573-3914
Email: gregory_randolph@meei.harvard.edu
Status: ALLIED SPEC

Thomas S. Reeve, MD

PO Box 134
Beecroft, Australia 2119
Fax: 61-2-9875-2256
Email: treeve@med.msyd.edu.au
Spouse: Mary Jo
Status: HONOR

Daryl A. Reid, MD

PO Box 203
College Place, WA 99324-0203
Phone: 248-321-0745
Email: drdr07@yahoo.com
Status: RES/FELLOW

Melanie L. Richards, MD

Mayo Clinic
200 First Street SW
MA 12-81W
Rochester, MN 55905
Phone: 507-284-8968
Fax: 507-284-5196
Email: richards.melanie@mayo.edu
Spouse: Mark Julsrud
Status: ACTIVE

Bryan K. Richmond, MD, MBA

West Virginia University/Charleston
Division
3110 MacCrokley Ave SE
Charleston, WV 25304
Phone: 304-347-1264
Fax: 304-556-3804
Email: brichmond@hsc.wvu.edu
Spouse: Linda
Status: ACTIVE

John A. Ridge, MD

Fox Chase Cancer Center
333 Cottman Avenue
Philadelphia, PA 19111
Phone: 215-728-3517
Fax: 215-214-4222
Email: drew.ridge@fcc.edu
Spouse: Elin Sigurdson
Status: ACTIVE

Steven Rodgers, MD, PhD

University of Miami School of Medicine
1120 NW 14th Street, (C232)
4th Floor
Miami, FL 33136
Phone: 305-243-4902
Fax: 305-243-4907
Email: srodgers@med.miami.edu
Status: ACTIVE

Michael Roe, MD

University of Tennessee
979 East Third Street
Suite 401
Chattanooga, TN 37403
Phone: 423-778-7695
Fax: 423-778-2950
Email: doctorvol@aol.com
Spouse: Kaye
Status: ACTIVE

Hans-Dietrich Roehrer, MD

Heinr Heine University
Department of Surgery
Moorenstr. 5
Dusseldorf, Germany 40225
Phone: 49-211-817375
Fax: 49-211-819408
Email: roehrer@med.uni-duesseldorf.de
Spouse: Dorothea
Status: SENIOR

Sanziana A. Roman, MD

Yale University
333 Cedar Street
Dept. of Surgery
New Haven, CT 6520
Phone: 203-785-2563
Fax: 203-737-4067
Email: sanziana.roman@yale.edu
Status: ACTIVE

**Anatoly F. Romanchishen, MD PhD
MscD**

St.Petersburg State Pediatric Medical
Academy
Kulturi prosp., 4
Saint Petersburg, Russian Federation
194291
Phone: 7-812-275-73-60
Fax: 7-812-275-73-60
Email: afromanchishen@mail.ru
Status: CORRES - J

Irving B. Rosen, MD

University of Toronto
600 University Avenue
Suite 1521
Toronto, ON M5G1X5
Phone: 416-586-4656
Fax: 416-586-4654
Email: irosen@mtsinai.on.ca
Spouse: James Cigliano
Status: SENIOR - J

Jennifer E. Rosen, MD

Boston University
820 Harrison Avenue
Suite 5007
FGH Building
Boston, MA 2118
Phone: 617-414-8016
Fax: 617-414-8086
Email: jennifer.rosen@bmc.org
Spouse: Helen
Status: ACTIVE

Arthur J. Ross, MD

WVU School of Medicine
1 Medical Center Drive
PO Box 9100
Morgantown, WV 26506
Phone: 304-293-6607
Fax: 304-293-6627
Email: ajross@hsc.wvu.edu
Spouse: Kathryn
Status: ACTIVE

Lorne E. Rotstein, MD

Toronto General Hospital-University
Health Network
200 Elizabeth Street
Toronto, ON M5G 2C4
Phone: 416-340-5195
Fax: 416-340-3808
Email: lorne.rotstein@uhn.ca
Spouse: Susan
Status: ACTIVE

Rashmi Roy, MD

University Medical Center at Princeton
281 Witherspoon Street
Suite 120
Princeton, NJ 8540
Phone: 609-921-7223
Fax: 609-921-1514
Email: rashmiroymd@gmail.com
Status: CANDIDATE

Daniel T. Ruan, MD

Brigham and Women's Hospital
75 Francis Street
Boston, MA 2115
Phone: 617-732-6830
Fax: 617-739-1728
Email: druan@partners.org
Status: CANDIDATE

M. Bernadette Ryan, MD

Bassett Healthcare
One Atwell Road
Cooperstown, NY 13326
Phone: 607-547-3471
Fax: 607-547-6784
Email: bernadette.ryan@bassett.org
Spouse: Cynthia Miller
Status: ACTIVE

Meena Said, MD

Kaiser Permanente Los Angeles Medical
Center
4760 Sunset Boulevard
Third Floor
Los Angeles, California 90027
Phone: 818-274-7682
Email: mnsaid8@yahoo.com
Status: RES/FELLOW

J.M. Sanchez-Blanco, MD

Valme University Hospital
University of Seville
Calle Peris Mencheta ,17-1ª
Sevilla, Spain 41002
Phone: 95-438-8791
Email: jmsanchezblanco@wanadoo.es
Status: CORRES - J

Arthur Sanford, MD

Scripps Clinic
10666 N. Torrey Pines Road
La Jolla, CA 92037
Phone: 858-554-9654
Fax: 858-554-5055
Email: asanford@scrippsclinic.com
Spouse: Michele
Status: ACTIVE

Alfredo A. Santillan, MD, MPH

University of Texas Health Science Center
at San Antonio
7703 Floyd Curl Drive
MC 7738
San Antonio, TX 78229
Phone: 210-567-5750
Fax: 210-567-0079
Email: santillangom@uthscsa.edu
Spouse: Gabriella
Status: CANDIDATE

Brian D. Saunders, MD

Penn State College of Medicine
500 University Drive
H149
Hershey, PA 17033
Phone: 717-531-8815
Fax: 717-531-0109
Email: bsaunders@hmc.psu.edu
Spouse: Erika Saunders
Status: ACTIVE

Andrew W. Saxe, MD

Michigan State University
4793 Pickering Road
Bloomfield Hills, MI 48301
Phone: 517-267-2480
Fax: 517-267-2488
Email: andrew.saxe@chm.msu.edu
Spouse: Susan
Status: SENIOR

Pinhas P. Schachter, MD

Wolfson Medical Center
Department of Surgery
10 Histadrut Street
Hertzlia, Israel 46420
Phone: 972-9-9542952
Fax: 972-9-954116
Email: pini_sc@yahoo.com
Spouse: Lea
Status: CORRES - J

Randall P. Scheri, MD

Duke University Medical Center
DUMC 3513
457 Seeley G. Mudd Bldg
Durham, NC 27710
Phone: 919-668-1767
Fax: 919-684-6044
Email: r.scheri@duke.edu
Spouse: Kelli Brooks
Status: ACTIVE

Richard T. Schlinkert, MD
Mayo Clinic
5779 E. Mayo Boulevard
Phoenix, AZ 85054
Phone: 480-342-1051
Fax: 480-342-2866
Email: schlinkert.richard@mayo.edu
Spouse: Denise
Status: ACTIVE

Nis Schmidt, MD
University of British Columbia
Department of Surgery
2975 W King Edward Avenue
Vancouver, BC V6L 1V2
Phone: 604-266-6534
Fax: 604-266-6537
Email: nis8th@shaw.ca
Spouse: Rita
Status: SENIOR - J

Rick J. Schmidt, MD
Surgical Associates of West Florida, P.A.
1840 Mease Drive
Office 301
Safety Harbor, FL 34695
Phone: 727-712-3233
Fax: 727-712-1853
Email: rschmidt@westfloridasurgery.com
Spouse: Eva
Status: ACTIVE

David F. Schneider, MD
Loyola University Medical Center
2160 S. First Avenue
Dept. of Surgery
Maywood, IL 60153
Phone: 773-484-7701
Email: schneider@surgery.wise.edu
Status: RES/FELLOW

Frederic N. Sebag, MD
La Timone University Hospital
264 Rue Saint-Pierre
Marseilles, France 13005
Phone: 33-49-13-85-854
Fax: 33-49-13-84-562
Email: frederic.sebag@ap-hm.fr
Status: CORRES

Melwyn J. Sequeira, MD
MidMichigan Health Center
4011 Orchard Drive
Suite 2004
Midland, MI 48670
Phone: 989-839-1796
Fax: 989-839-1785
Email: melwyn.sequeira@midmichigan.org
Spouse: Sunita
Status: ACTIVE

Jonathan W. Serpell, MD
Monash University
Alfred Hospital
29 Hastings Road
Frankston, Australia 3199
Phone: 61-3-9781-1228
Fax: 03-9769-6057
Email: serpellj@bigpond.com
Spouse: Tricia
Status: CORRES - J

F. John Service, MD, PhD

Mayo Clinic
200 First Street SW
Rochester, MN 55902
Phone: 507-284-7458
Fax: 507-284-0728
Email: service.john@mayo.edu
Spouse: Shirley
Status: HONOR

Jatin P Shah, MD, PhD

Memorial Sloan-Kettering Cancer Center
1275 York Avenue
C-1061
New York, NY 10065
Phone: 212 639 7233
Fax: 212 717 3302
Email: Shahj@mskcc.org
Spouse: Bharti
Status: SENIOR

Ashok R. Shaha, MD

Memorial Sloan-Kettering Cancer Center
1275 York Avenue
C-1076
New York, NY 10065
Phone: 212-639-7649
Fax: 646-422-2033
Email: shahaa@mskcc.org
Spouse: Mamta
Status: ACTIVE

Jyotirmay Sharma, MD

Emory University
1365 Clifton Road, NE
Suite 3335A
Atlanta, GA 30322
Phone: 404-778-3194
Fax: 404-778-5033
Email: jsharm3@emory.edu
Spouse: Nandini
Status: ACTIVE

Christiana M. Shaw, MD

University of Florida
Department of Surgery
1600 SW Archer Road
PO Box 100109
Gainesville, FL 32610
Phone: 352-265-0761
Fax: 352-265-1060
Email: christiana.shaw@surgery.ufl.edu
Status: CANDIDATE

David G. Sheldon, MD

Northwest Montana Surgical Association
75 Claremont Street
Kalispell Regional Medical Center
MC 21-70
Kalispell, MT 59901
Phone: 406-751-4176
Fax: 406-752-8220
Email: david.sheldon@mac.com
Spouse: Valerie
Status: ACTIVE

Wen T. Shen, MD, MA

University of California, San Francisco
UCSF/Mt. Zion Medical Center
1600 Divisadero Street, C349
C349
San Francisco, CA 94115
Phone: 415-885-3755
Fax: 415-885-7617
Email: wen.shen@ucsfmedctr.org
Status: CANDIDATE

Brett C. Sheppard, MD

Oregon Health & Science University
General Surgery, MC L223A
3181 SW Sam Jackson Park Road
Portland, OR 97239
Phone: 503-494-1502
Fax: 503-494-8884
Email: sheppard@ohsu.edu
Spouse: Julie Ann
Status: ACTIVE

Serene Shereef, MD

Penn State Milton S. Hershey Medical Center
352 Fencepost Lane
MC H159
Palmyra, PA 17078
Phone: 717-908-0557
Fax: 717--531-5373
Email: sshereef@gmail.com
Status: RES/FELLOW

William Shieber, MD

Washington University School of Medicine
625 South Skinker
Saint Louis, MO 63105
Phone: 314-725-1137
Email: wshieber@swbell.net
Spouse: Hortense
Status: SENIOR

Alexander L. Shifrin, MD

Jersey Shore University Medical Center
1945 State Route 33
Department of Surgery
Neptune, NJ 7754
Phone: 732-776-4770
Fax: 732-776-3763
Email: ashifrin@meridianhealth.com
Status: ACTIVE

Joyce Shin, MD

The Cleveland Clinic
9500 Euclid Avenue
F20
Cleveland, OH 44195
Phone: 216-636-9365
Fax: 216-636-0662
Email: shinj2@ccf.org
Status: CANDIDATE

Stan Sidhu, MD

University of Sydney
202/69 Christie St Leonards
Level 2, 69 Christie Street
Sydney, Australia 2065
Phone: 61-2-9437-1731
Fax: 61 2 9437 1732
Email: stansidhu@nebsc.com.au
Status: CORRES - J

Mauricio Sierra, MD

Instituto Nacional de la Nutricion
Vasco de Quiroga 15
Col. Sección XVI
Mexico City, Mexico 14000
Phone: 52-5554-870900
Fax: 52-5555-730778
Email: sierra.mauricio@gmail.com
Spouse: Gabriela Bachmann
Status: ACTIVE

Benjamin R. Sigmund, MD

Scott & White Healthcare
5212 Chaparral Drive
Waco, TX 76710
Phone: 703-798-7450
Email: benjamin@sigmond.com
Status: RES/FELLOW

William Silen, MD

130A Seminary Avenue
Apt. 307
Auburndale, MA 2466
Phone: 781-235-1874
Fax: 617-432-1224
Email: silenw@aol.com
Spouse: Ruth
Status: SENIOR

Dietmar Simon, MD

Bethesda Clinic
Department of Surgery
Heerstr. 219
Duisburg, Germany D-47053
Phone: 02-03-6008-1150/51
Email: chirurgie.krhs@bethesda.de
Spouse: Heike
Status: CORRES - J

Bhuvanesh Singh, MD

Memorial Sloan-Kettering Cancer Center
1275 York Avenue
New York, NY 11568
Phone: 212-639-2024
Fax: 212-717-3302
Email: singhb@mskcc.org
Status: ALLIED SPEC

Renu Sinha, MD

Rockwood Clinic, PS
1414 N. Houk Road
Suite 200
Spokane, WA 99216
Phone: 509-755-5700
Fax: 509-928-3834
Email: rsinha@rockwoodclinic.com
Spouse: Dan
Status: ACTIVE

Allan Siperstein, MD

The Cleveland Clinic
9500 Euclid Avenue - F20
Endocrine Surgery
Cleveland, OH 44195
Phone: 216-444-5664
Fax: 216-636-0662
Email: sipersa@ccf.org
Spouse: Holly
Status: ACTIVE

Rebecca S. Sippel, MD

University of Wisconsin
K3/704 CSC
600 Highland Avenue
Madison, WI 53719
Phone: 608-263-1387
Fax: 608-252-0912
Email: sippel@surgery.wisc.edu
Spouse: Ryan
Status: ACTIVE

Britt Skogseid, MD

University Hospital
Department of Medical Sciences
Uppsala, Sweden SE75185
Phone: 46-18-6113768
Fax: 46-18-553601
Email: britt.skogseid@medsci.uu.se
Status: HONOR

Gardner S. Smith, MD

860 Montclair Road
Suite 600
Birmingham, AL 35213
Phone: 205-595-8985
Fax: 205-595-0971
Email: ssmith@advancedsurgeonspc.com
Spouse: Sharon
Status: CANDIDATE

Jonathan C. Smith, MD

Albert Einstein College of Medicine/
Montefiore Medical Center
1200 Waters Place
Suite 110
Bronx, NY 10461
Phone: 718-863-4366
Fax: 718-863-9743
Email: jonsmith@montefiore.org
Status: ALLIED SPEC

Philip W. Smith, MD

University of Virginia
Department of Surgery
Box 800709
Charlottesville, VA 22908
Phone: 434-924-0376
Fax: 434-924-1128
Email: philip@virginia.edu
Status: CANDIDATE

Stephen L. Smith, MD

14546 St. Augustine Road
Suite 305
Jacksonville, FL 32258
Phone: 904-886-2251
Fax: 904-886-7151
Email: slsmith55@gmail.com
Status: ACTIVE

Mark S. Sneider, MD

United Hospital
255 Smith Avenue North
Suite 100
St. Paul, MN 55102
Phone: 651-241-5000
Fax: 651-241-2501
Email: msneider.md@gmail.com
Status: CANDIDATE

Samuel K. Snyder, MD

Scott & White Clinic/Texas A&M HSC
Department of Surgery, 7th Floor
2401 S. 31st Street
Temple, TX 76508
Phone: 254-724-4976
Fax: 254-724-4796
Email: ssnyder@swmail.sw.org
Spouse: Patricia
Status: ACTIVE

Carmen C. Solorzano, MD

Vanderbilt University Medical Center
597 Preston Building
2220 Pierce Avenue
Nashville, TN 37232
Phone: 615-322-2391
Fax: 615-936-6535
Email: carmen.solorzano@vanderbilt.edu
Status: ACTIVE

Julie Ann Sosa, MD

Yale University School of Medicine
FMB 130B, Dept of Surgery
330 Cedar Street
New Haven, CT 6520
Phone: 203-785-2314
Fax: 203-785-2498
Email: julie.sosa@yale.edu
Status: ACTIVE

Kathryn Spanknebel, MD

New York Medical College
Westchester Medical Center
Department of Surgery
Munger Pavilion Room 222
Valhalla, NY 10595
Phone: 914-493-7221
Fax: 914-594-4359
Email: spanknebelk@wcmc.com
Spouse: Peter Gallagher
Status: ACTIVE

David Sperling, MD

2920 Argyle Road
Birmingham, AL 35213
Phone: 205-599-3024
Fax: 205-599-4833
Email: sperlingnana@aol.com
Status: SENIOR

Michael T. Stang, MD

University of Pittsburgh Medical Center
3471 Fifth Avenue
Kaufman Building, Suite 101
Pittsburgh, PA 15213
Phone: 412-647-0467
Fax: 412-648-9551
Email: stangmt@upmc.edu
Status: CANDIDATE

Gregory Stanislav, MD

1510 Elaine Street
Papillion, NE 68046
Phone: 712-265-4734
Fax: 712-263-1888
Email: gvsm17@hotmail.com
Spouse: Sandra
Status: ACTIVE

Edgar D. Staren, MD

Western Regional Medical Center
Cancer Treatment Centers of America
at Western Regional Medical Center
14200 W. Fillmore Street
Goodyear, AZ 85338
Phone: 623-207-3007
Email: edgar.staren@ctca-hope.com
Spouse: Lisa
Status: ACTIVE

Michael R. Starks, MD

Penobscot Surgical Care, PA
700 Mount Hope Avenue
Suite 620
Bangor, ME 4401
Phone: 207-947-1333
Fax: 207-947-1360
Email: mstarksm@yahoo.com
Status: ACTIVE

James R. Starling, MD

University of Wisconsin Hospital
22535 John Gamble Road
Cornelius, NC 28031
Phone: 704 896 2255
Fax: 608-280-7098
Email: starling@surgery.wisc.edu
Spouse: Betsy
Status: SENIOR

Robert M. Steckler, MD

7777 Forest Lane
Suite C-585
Dallas, TX 75230
Phone: 972-566-4880
Fax: 972-566-6256
Email: swsurgonc@medicalcitydallas.com
Spouse: Debbie
Status: SENIOR - J

Antonia E. Stephen, MD

Massachusetts General Hospital
Yawkey 7B
55 Fruit Street
Boston, MA 2114
Phone: 617-726-0531
Fax: 617-724-3895
Email: astephen@partners.org
Status: ACTIVE

Christina E. Stevenson, MD

University of Connecticut Health Center
263 Farmington Avenue
Mail Code 1614
Farmington, CT 6030
Phone: 860-679-6052
Fax: 860-679-4973
Email: cstevenson@uchc.edu
Status: CANDIDATE

David L. Steward, MD

UC Health Otolaryngology-Head & Neck
Surgery
222 Piedmont Avenue, Suite 5200
Cincinnati, OH 45219
Phone: 513-475-8400
Fax: 513-475-8228
Email: david.steward@uc.edu
Status: ALLIED SPEC

Alexander Stojadinovic, MD

3509 East West Highway
Chevy Chase, MD 20815
Phone: 240-605-4085
Fax: 202-422-9321
Email: alexander.stojadinovic@med.navy.
mil
Spouse: Tanja Stojadinovic
Status: ACTIVE

John Stremple, MD

160 Monks Road
Saxonburg, PA 16056
Phone: 412-688-6205
Fax: 412-688-6683
Status: SENIOR

William E. Strodel, MD

Geisinger Medical Center
100 North Academy Avenue
Danville, PA 17822
Phone: 570-214-7711
Fax: 570-271-6928
Email: westrodel@geisinger.edu
Spouse: Melanie
Status: SENIOR - J

Vivian E. Strong, MD

Memorial Sloan-Kettering Cancer Center
1275 York Avenue
Suite H-1217
New York, NY 10065
Phone: 212-639-5056
Fax: 212-717-3647
Email: strongv@mskcc.org
Status: ACTIVE

Cord Sturgeon, MD

Northwestern University
676 N. Saint Clair Street
Suite 650
Chicago, IL 60611
Phone: 312-695-0641
Fax: 312-695-1462
Email: csturgeo@nmh.org
Status: ACTIVE

Sonia L. Sugg, MD

University of Iowa Hospital and Clinic
200 Hawkins Drive, 4646 JCP
Iowa City, IA 52242
Phone: 319-356-7675
Fax: 319-353-8940
Email: sonia-sugg@uiowa.edu
Spouse: Joel Shilyansky, MD
Status: ACTIVE

James W. Suliburk, MD

Baylor College of Medicine
One Baylor Plaza
Mail Stop:BCM 390
Houston, TX 77007
Phone: 713-873-3949
Fax: 713-798-2707
Email: suliburk@bcm.edu
Status: CANDIDATE

Beth H. Sutton, MD

1600 Brook Avenue
Wichita Falls, TX 76301
Phone: 940-723-8465
Fax: 940-766-1965
Email: bsutton@wf.net
Spouse: Richard Sutton, MD
Status: ACTIVE

Mark Sywak, MD

University of Sydney
Suite 202 AMA House
69 Christie Street
Sydney, Australia 2065
Phone: 61-2-9437-1731
Fax: 61-2-9437-1732
Email: marksywak@nebsc.com.au
Spouse: Alix
Status: CORRES - J

Laura A. Szynter, MD

Long Island Surgical Specialist
410 Lakeville Road, Suite 310
Lake Success, NY 11042
Phone: 516-437-1311
Fax: 516-437-1212
Email: Ficalora_szynter@yahoo.com
Spouse: Christopher Ficalora
Status: ACTIVE

Roger J. Tabah, MD

Montreal General Hospital
Department of Surgery
1650 Cedar Avenue, L-9-417
Montreal, QC H3G 1A4
Phone: 514-932-4224
Fax: 514-934-8210
Email: rtabah@vdn.ca
Status: ACTIVE

Hiroshi E. Takami, MD

Ito Hospital
4-3-6 Jingumae
Shibuya-ku, Japan 13 150-8308
Phone: 81-3-6447-1368
Fax: 81-306447-1369
Email: h-takami@ito-hospital.jp
Spouse: Masako
Status: CORRES - J

Gary B. Talpos, MD

Henry Ford Health System
Department of Surgery
2799 W Grand Boulevard
Detroit, MI 48202
Phone: 313-916-3042
Fax: 313-916-7354
Email: GTalpos1@hfhs.org
Spouse: Debbie
Status: ACTIVE

Robert Tasevski, MBBS

Royal Melbourne Hospital
197 Wiltshire Drive
Kew Vic, Australia 3101
Phone: 61-4-1710-6552
Fax: 416-716-9319
Email: robert.tasevski@bigpond.com
Spouse: Nicole
Status: RES/FELLOW

David J. Terris, MD

Georgia Health Sciences University
GHSU Otolaryngology
1120 15th Street, BP-4109
Augusta, GA 30912
Phone: 706-721-6100
Fax: 706-721-0112
Email: dterris@georgiahealth.edu
Status: ALLIED SPEC

Serdar T. Tezelman, MD

Istanbul Faculty of Medicine
Istanbul Tip Fakultesi
Genel Cerrahi ABD, Cerrahi Monoblok
Capa, Topkapi
Istanbul, Turkey 34093
Phone: 90-212-219-6653
Fax: 90-212-219-6654
Email: stezelman@superonline.com
Spouse: Deniz
Status: CORRES

Colin G. Thomas, Jr., MD

University of North Carolina at Chapel Hill
Division of Surgical Oncology
4005 Burnett-Womack
CB 7228
Chapel Hill, NC 27599-7228
Phone: 919-843-8230
Fax: 919-966-0369
Email: cgt@med.unc.edu
Status: SENIOR - J

Norman W. Thompson, MD

University of Michigan
465 Hillspur Road
Ann Arbor, MI 48105
Phone: 734-663-6915
Fax: 734-998-0173
Email: normant@umich.edu
Spouse: Gail
Status: SENIOR - J

Geoffrey B. Thompson, MD

Mayo Clinic
200 First Street SW
Rochester, MN 55905
Phone: 507-284-4499
Fax: 507-284-5196
Email: thompson.geoffrey@mayo.edu
Spouse: Marcia
Status: ACTIVE

Sarah D. Treter, MD

Yale University School of Medicine
330 Cedar Street
FMB 102
New Haven, CT 06510-3218
Phone: 203-785-2697
Email: sdtreter@hotmail.com
Status: RES/FELLOW

Stanley Z. Trooskin, MD

UMDNJ-RWJ Medical School
PO Box 19, MEB 443
New Brunswick, NJ 08903-0019
Phone: 732-235-7763
Fax: 732-235-7079
Email: troosksz@umdnj.edu
Status: ACTIVE

Doug R. Trostle, MD, MBA

Guthrie Clinic
One Guthrie Square
Sayre, PA 18840
Phone: 570-887-2388
Fax: 570-887-2480
Email: Trostle_Douglas@guthrie.org
Spouse: Mary
Status: ACTIVE

Shih Hsin Tu, MD

Cathay General Hospital
280 Section 4 Jen Ai Road
Taipei, 106
Phone: 886-2-708-2121
Fax: 886-2-707-4949
Email: drtu2466@cgh.org.tw
Spouse: Shu Ching
Status: CORRES

Ralph P. Tufano, MD

Johns Hopkins School of Medicine
601 N. Caroline Street
Johns Hopkins Outpatient Center
Baltimore, MD 21287
Phone: 410-955-3628
Fax: 410-955-0035
Email: rtufano1@jhmi.edu
Status: ALLIED SPEC

Joel Turner, MD

Greater Baltimore Medical Center
6569 North Charles Street
Suite 506
Baltimore, MD 21204
Phone: 443-849-2395
Fax: 443-849-8927
Email: jturner@gbmc.org
Status: ACTIVE

Douglas J. Turner, MD

University of Maryland
8450 Gold Sunset Way
Columbia, MD 21045-7407
Phone: 410-328-6187
Fax: 410-605-7919
Email: dturner@smail.umaryland.edu
Status: ACTIVE

R. Michael Tuttle, MD

Memorial Sloan Kettering Cancer Center
Endocrine Service
Dept of Medicine (Zuckerman 834, Box 419)
1275 York Avenue
New York, NY 10021
Phone: 646-888-2716
Fax: 646-888-2700
Email: tuttleml@mskcc.org
Spouse: Melissa
Status: HONOR

Douglas S. Tyler, MD

Duke University Medical Center
Department of Surgery
Box 3118 DUMC
Durham, NC 27710
Phone: 919-684-6858
Fax: 919-684-6044
Email: tyler002@duke.edu
Spouse: Donna
Status: ACTIVE

Robert Udelsman, MD

Yale University
330 Cedar Street
PO Box 208062
New Haven, CT 6520
Phone: 203-785-2697
Fax: 203-737-2116
Email: robert.udelsman@yale.edu
Spouse: Nikki
Status: ACTIVE

Robert A. Underwood, MD

Surgical Arts, PC
598 Nancy Street, NW
Suite 250
Marietta, GA 30060
Phone: 770-428-3713
Fax: 770-426-0730
Email: rau@surgicalartspc.net
Status: ACTIVE

Brian Untch, MD

MSKCC
1275 York Avenue
Room B-1272
New York, NY 10065
Phone: 212-639-2126
Email: untchb@mkcc.org

David R. Urbach, MD

University Health Network
200 Elizabeth Street, 10-214
Toronto, ON M5G2C4
Phone: 416-340-4284
Fax: 416-340-4211
Email: david.urbach@uhn.on.ca
Status: ACTIVE

Jonathan A. van Heerden, MD

3039 Baywood Drive
Seabrook Island, SC 29455
Phone: 843-792-2720
Fax: 843-792-4523
Email: heerdenm@muscd.edu
Spouse: Sheila
Status: SENIOR

Jeffrey A. Van Lier Ribbink, MD

Center for Endocrine and Pancreas
Surgery at Scottsdale Healthcare
Suite 305, N. Medical Plaza 2,
10290 N. 92nd Street
Scottsdale,, AZ 85258
Phone: 480-323-1280
Fax: 480-323-1281
Email: jeffvlr@cox.net
Spouse: Molly
Status: ACTIVE

Sam Van Slycke, MD

OLV Clinic Aalst Belgium
Moorselbaan 164
Aalst, Belgium 9340
Phone: 32-5-372-4506
Fax: 32-5-372-4085
Email: dr.samvanslycke@gmail.com
Spouse: Fellicier Anne
Status: CANDIDATE

Kimberly Vanderveen, MD

Denver Center for Endocrine Surgery, P.C.
4500 East 9th Avenue
Suite 150
Denver, CO 80220
Phone: 303-407-0280
Fax: 303-407-0284
Email: drkimv@denverendosurgery.com
Spouse: Kevin
Status: CANDIDATE

Jan E. Varhaug, MD

University of Bergen
Phone: 47-55-29-80-60
Fax: 47-55-97-27-61
Email: jan.erik.varhaug@kir.uib.no
Spouse: Inger-Lene
Status: SENIOR

Evandro C. Vasconcelos, MD

Universidade Federal do Paraná
Rua Solimoes, 1154
Curitiba, Brazil 80810070
Phone: 55-41-8425-7675
Fax: 55-41-3335-9394
Email: evandrocgv@uol.com.br
Spouse: Danielle
Status: ACTIVE

Bianca J. Vazquez, MD

Mayo Clinic
200 First Street SW
Rochester, MN 55905
Phone: 507-284-2166
Fax: 507-284-5196
Email: vazquez.bianca@mayo.edu
Spouse: Jorge Duran
Status: RES/FELLOW

David Velazquez-Fernández, MD

Instituto Nacional De La Nutricion -
Departamento De Cirugia
Vasco De Quiroga No. 15
Zona Hospitales Col. Seccion 16 Del Tlal
Mexico City, Mexico 14000
Phone: 52-5487-0900 ext 2143
Email: velazquezmerlin2004@yahoo.com.mx
Status: ACTIVE

Mark A. Versnick, MD

University of Sydney/ Royal North Shore
Hospital
Royal North Shore Hospital
Bldg 52, Reserve Road
St. Leonards, Australia 2065
Phone: 61-4-7905-0474
Email: versnick@gmail.com
Status: RES/FELLOW

James J. Vopal, MD

801 SE Osceola Street
Stuart, FL 34994
Phone: 772-220-4050
Fax: 772-220-0502
Email: JJV1215@bellsouth.net
Status: SENIOR - J

Menno R. Vriens, MD, PhD

University Medical Center Utrecht
Heidelberglaan 100
Mailbox G04.228
Utrecht, Netherlands 3584 CX
Phone: 31-88-7556968
Email: m.r.vriens@umcutrecht.nl
Spouse: Eline
Status: CORRES

Kristin E. Wagner, MD

Surgical Specialists of Charlotte
1918 Randolph Road
Suite 130
Charlotte, NC 28207
Phone: 704 364-8100
Fax: 704 364-4315
Email: kwagner@ssclt.com
Spouse: Larry McIntyre
Status: ACTIVE

Martin K. Walz, MD

Klinik für Chirurgie und Zentrum für
Minimal Invasive Chirurgie, Kliniken
Essen-Mitte
Henricistrasse 92
Essen, Germany 45136
Phone: 49-201-174-26001
Fax: 49-201-174-26000
Email: mkwalz@mac.com
Spouse: Doris
Status: CORRES - J

Tracy S. Wang, MD, MPH

Medical College of Wisconsin
9200 W. Wisconsin Avenue
Dept. of Surgery
Milwaukee, WI 53226
Phone: 414-805-5755
Fax: 414-805-5771
Email: tswang@mcw.edu
Status: ACTIVE

Theresia Weber, MD

University Hospital
Department of Surgery
Steinhoevelstr. 9
Ulm, Germany 89075
Phone: 49-731-500-53610
Fax: 49-731-380-6162
Email: theresia.weber@uniklinik-ulm.de
Status: CORRES

Collin J. Weber, MD

Emory University School of Medicine
Department of Surgery
101 Woodruff Circle, Suite 5105
Atlanta, GA 30322
Phone: 404-727-0084
Fax: 404-727-3660
Email: cweber@emory.edu
Spouse: Theo
Status: SENIOR - J

Kaare J. Weber, MD

Mount Sinai Medical Center
5 East 98th Street
14th Floor
New York, NY 10029
Phone: 212-241-5311
Fax: 212-241-5979
Email: kaare.weber@mountsinai.org
Spouse: Dominique
Status: ACTIVE

John P. Wei, MD

Lahey Clinic
Department of Surgery
41 Mall Road
Burlington, MA 1851
Phone: 781-744-8972
Fax: 781-744-5636
Email: john.p.wei@lahey.org
Spouse: Sharon Chiang
Status: ACTIVE

Ronald J. Weigel, MD, PhD

University of Iowa
200 Hawkins Drive
1509 JCP
Iowa City, IA 52242
Phone: 319-353-7474
Fax: 319-467-5044
Email: ronald-weigel@uiowa.edu
Spouse: Paula
Status: ACTIVE

Samuel A. Wells, Jr., MD

2400 Pratt Street
Suite 311
Durham, NC 27705
Phone: 919-668-8435
Spouse: Barbara
Status: SENIOR

Ronald D. Wenger, MD

Dean-St. Mary's Hospital
1821 S. Stoughton Road
Madison, WI 53716
Phone: 608-843-6045
Fax: 608-260-6851
Email: ronald.wenger@deancare.com
Spouse: Judy
Status: SENIOR - J

Eric D. Whitman, MD

Atlantic Health
95 Madison Avenue
Suite 307
Morristown, NJ 07960
Phone: 973-971-7111
Fax: 973-397-2901
Email: eric.whitman@ahsys.org
Spouse: Amy
Status: ACTIVE

Scott M. Wilhelm, MD

University Hospitals/Case Medical Center
11100 Euclid Avenue
Cleveland, OH 44106
Phone: 216/844-8283
Fax: 216/983-7230
Email: Scott.Wilhelm@UHhospitals.org
Spouse: Jeannie
Status: ACTIVE

Kathleen C. Williams, MD

2021 Church Street, Suite 506
Nashville, TN 37203
Phone: 615-284-6520
Fax: 615-284-6515
Email: kathcrews@aol.com
Spouse: Brad
Status: ACTIVE

Robert J. Wilmoth, MD

1610 Tazewell Road
Suite 301
Tazewell, TN 37879
Phone: 423-626-4288
Fax: 423-626-1101
Email: robert.wilmoth@lmunet.edu
Spouse: Haley
Status: ACTIVE

Stuart D. Wilson, MD

Medical College of Wisconsin
Department of Surgery
9200 W. Wisconsin Avenue
Milwaukee, WI 53226
Phone: 414-805-5723
Fax: 414-805-5934
Email: swilson@mcw.edu
Status: SENIOR - J

David J. Winchester, MD

NorthShore University HealthSystem
2650 Ridge Avenue
Walgreen Building, Suite 2507
Evanston, IL 60201
Phone: 847-570-1700
Fax: 847-570-1330
Email: djwinchester@northshore.org
Spouse: Doris
Status: ACTIVE

Earl Wolfman, MD

University of California, Davis
44770 N El Macero Drive
El Macero, CA 95618
Phone: 530-756-5442
Fax: 530-753-9513
Email: efwolfman@ucdavis.edu
Spouse: Lois
Status: SENIOR

Eugene A. Woltering, MD

LSUHSC, Department of Surgery
200 W. Esplanade Avenue
Suite 200
Kenner, LA 70065
Phone: 504-568-4750
Fax: 504-568-4633
Email: ewolte@lsuhsc.edu
Spouse: Deb Woltering
Status: ACTIVE

Livingston Wong, MD

St Francis Medical Center
Department of Surgery
2226 Liliha Street, Suite 402
Honolulu, HI 96817
Phone: 808-523-0166
Fax: 808-528-4940
Email: lindaandlivivong@aol.com
Spouse: Linda
Status: SENIOR

Leslie S. Wu, MD

Maine Surgical Care Group
887 Congress Street
Suite 400
Portland, ME 04102
Phone: 207-774-6368
Fax: 207-774-9388
Email: wul@mmc.org
Status: CANDIDATE

Harold C. Yang, MD

Central PA Transplant Assoc., Inc./
Harrisburg Hospital
205 South Front Street
Brady 6 Ste A
Harrisburgh, PA 17104-1619
Status: ACTIVE

E. Stephen Yeager, MD

St. Joseph's/Candler/MMC
7001 Hodgson Memorial Drive
Suite 1
Savannah, GA 31406
Phone: 912-354-6303
Fax: 912-355-8655
Email: esyeager@yahoo.com
Status: ACTIVE

Michael W. Yeh, MD

UCLA Section of Endocrine Surgery
Department of Surgery
10833 Le Conte Avenue
72-228 CHS
Los Angeles, CA 90095
Phone: 310-206-0585
Fax: 310-825-0189
Email: myeh@mednet.ucla.edu
Status: ACTIVE

Karen A. Yeh, MD

Phone: 706-434-0130
Fax: 706-434-0131
Email: karen@drkarenyeh.com
Status: ACTIVE

Tina Wei-Fang Yen, MD, MS

Medical College of Wisconsin
Division of Surgical Oncology
9200 W. Wisconsin Avenue
Milwaukee, WI 53226
Phone: 414-805-5495
Fax: 414-805-5771
Email: tyen@mcw.edu
Spouse: J.D. Optekar
Status: ACTIVE

Charles J. Yeo, MD

Thomas Jefferson University Hospital
Department of Surgery
1015 Walnut Street
Curtis Building, Suite 620
Philadelphia, PA 19107
Phone: 215-955-8643
Fax: 215-923-6609
Email: charles.yeo@jefferson.edu
Spouse: Theresa
Status: ACTIVE

John H. Yim, MD

City of Hope Medical Center
1500 E. Duarte Road
MOB Level 4
Duarte, CA 91010
Phone: 626-688-6072
Fax: 626-471-9212
Email: jjim@coh.org
Spouse: Sandy
Status: ACTIVE

Dana T. Yip, MD

313 Treasure Island Drive
Belmont, CA 94002
Email: danayip@gmail.com
Status: RES/FELLOW

Linwah Yip, MD

University of Pittsburgh Medical Center
3471 Fifth Avenue
Suite 101
Pittsburgh, PA 15213
Phone: 412-647-0467
Fax: 412-648-9551
Email: yipl@upmc.edu
Status: ACTIVE

Yeo-Kyu Youn, MD

Seoul National University Hospital
Department of Surgery
College of Medicine
101 Daehangno, Jongno-gu
Seoul, Korea 110-744
Phone: 82-2-2072-3447
Fax: 82-2-741-6288
Email: ykyoun@plaza.snu.ac.kr
Status: CORRES

William F. Young, MD

Mayo Clinic
200 First Street SW
Rochester, MN 55905
Phone: 507-284-2191
Fax: 507-284-5745
Email: young.william@mayo.edu
Status: HONOR

Kelvin C. Yu, MD

Portland Surgeons, PC
5050 NE Hoyt Street, Suite 523
Portland, OR 97213
Phone: 503-215-3550
Fax: 503-215-3551
Email: kelvinmd@comcast.net
Spouse: Pearl
Status: ACTIVE

Elaine U. Yutan, MD

Kaiser Permanente
Department of Surgery
2238 Geary Boulevard
2nd Floor East
San Francisco, CA 94115
Phone: 415-833-0079
Fax: 415-833-0117
Email: elaine.u.yutan@kp.org
Spouse: Peter Murphy
Status: ACTIVE

Rasa Zarnegar, MD

Weill Cornell Medical Center
525 East 68th Street
F-2024
New York, NY 10065
Phone: 212-746-5130
Fax: 212-746-8771
Email: raz2002@med.cornell.edu
Status: ACTIVE

Michael J. Zdon, MD

Chicago Medical School
3333 Green Bay Road
North Chicago, IL 60064
Phone: 847-578-8714
Fax: 847-775-6504
Email: michael.zdon@rosalindfranklin.edu
Spouse: Bernardine
Status: ACTIVE

Martha A. Zeiger, MD

Johns Hopkins University
600 North Wolfe Street
Blalock 606
Baltimore, MD 21287-6681
Phone: 410-614-1197
Fax: 410-502-1891
Email: mzeiger@jhmi.edu
Spouse: John T. Britton, MD
Status: ACTIVE

Kevin Zirkle, MD

Premier Surgical Associates @ Fort
Sanders
1819 Clinch Avenue
Suite 200
Knoxville, TN 37916
Phone: 865-524-3695
Fax: 865-602-3528
Email: pkz53@comcast.net
Status: ACTIVE

Lionel Zuckerbraun, MD

Olive View, UCLA Medical Center

Dept of Surgery, 2B156

1445 Olive View Drive

Sylmar, CA 91342

Phone: 818-789-5933

Fax: 818-789-8564

Spouse: Joel

Status: SENIOR



GEOGRAPHICAL MEMBERSHIP DIRECTORY

2011 - 2012

GEOGRAPHICAL MEMBERSHIP DIRECTORY

Brazil

Curitiba

Vasconcelos, Evandro C.

Porto Alegre

Molinari, Alberto S.

Sao Paulo

Aun, Frederico

Canada

ALBERTA

Calgary

Al Bisher, Hassan

Chin-Lenn, Laura

Harvey, Adrian M.

Mack, Lloyd

Pasieka, Janice L.

BRITISH COLUMBIA

Vancouver

Bugis, Samuel P.

Melck, Adrienne L.

Schmidt, Nis

ONTARIO

Toronto

Rosen, Irving B.

Rotstein, Lorne E.

Urbach, David R.

QUEBEC

Montreal

Tabah, Roger J.

Chile

Santiago

Costa, Eduardo A.

Guatemala

Guatemala City

Penalanzo, Marco A.

Mexico

Merida

Fajardo, Rafael E.

Mexico City

Herrera, Miguel F. F.

Pantoja, Juan Pablo

Sierra, Mauricio

Velazquez-Fernández, David

USA

ALABAMA

Birmingham

Diethelm, Arnold G.

Graham, Paul H.

Smith, Gardner S.

Sperling, David

Mobile

Dyess, Donna Lynn

ARIZONA

Gilbert

Landry, Christine S.

Goodyear

Staren, Edgar D.

Phoenix

Flynn, Stuart D.

Harding, Richard J.

Schlinkert, Richard T.

Scottsdale

Demeure, Michael J.

Van Lier Ribbink, Jeffrey A.

Tucson

Guerrero, Marlon A

GEOGRAPHICAL MEMBERSHIP DIRECTORY

ARKANSAS

Little Rock

Kim, Lawrence T.
Mancino, Anne T.

CALIFORNIA

Belmont

Yip, Dana T.

Beverly Hills

Katz, Alfred D.

Duarte

Yim, John H.

El Macero

Wolfman, Earl

Fresno

Maser, Christina L.

Hillsborough

Lim, Robert C.

La Jolla

Bouvet, Michael
Sanford, Arthur

Los Altos

Allo, Maria D.

Los Angeles

Giuliano, Armando E.
Goldfarb, Melanie
Haigh, Philip I.
Harari, Avital
Hines, Oscar J.
Ituarte, Philip H. G.
Said, Meena
Yeh, Michael W.

Oakland

Rahbari, Reza

Orange

Harness, Jay K.

San Diego

Block, Melvin A.
Clark, Gary C.

San Francisco

Clark, Orlo H.
Debas, Haile T.
Duh, Quan-Yang
Galante, Maurice

Gosnell, Jessica E.
Hunt, Thomas K.
Shen, Wen T.
Yutan, Elaine U.

Santa Barbara

Latimer, Ronald G.

Santa Monica

Brunicardi, F. Charles

Stanford

Greco, Ralph S.
Norton, Jeffrey A.

Sylmar

Zuckerbraun, Lionel

Truckee-Morthstar

Danto, Lawrence A.

Ventura

Nguyen, Chau T.

Woodland

Chen, Emery

COLORADO

Aurora

McIntyre, Jr., Robert C.
Raeburn, Chris D

Boulder

Brown, Dennistoun K.

Denver

Vanderveen, Kimberly

Littleton

Liechty, R. Dale

CONNECTICUT

Farmington

Stevenson, Christina E.

New Haven

Carling, Tobias
Foster, Jr., Roger S.
Roman, Sanziana A.
Sosa, Julie Ann
Treter, Sarah D.
Udelsman, Robert

GEOGRAPHICAL MEMBERSHIP DIRECTORY

DELAWARE

McField, Daaron

DISTRICT OF COLUMBIA

Washington

Geelhoed, Glenn W.

FLORIDA

Bay Pines

Goodgame, J. Thomas

Bonita Springs

Freier, Duane T.

Coral Gables

Irvin, III, George L.

Gainesville

Shaw, Christiana M.

Highland Beach

Hamburger, Stuart W.

Jacksonville

Adkisson, Cameron David

Asbun, Horacio

Smith, Stephen L.

Miami

Albuja-Cruz, Maria B.

Lew, John I.

Rodgers, Steven

Miami Beach

Dembrow, Victor D.

Safety Harbor

Schmidt, Rick J.

Stuart

Vopal, James J.

Tampa

Carter, Bradford

Fabri, Peter J.

Norman, James G.

Politz, Douglas E.

GEORGIA

Atlanta

Sharma, Jyotirmay

Weber, Collin J.

Augusta

Mansberger, Arlie R.

Terris, David J.

Yeh, Karen A.

Lawrenceville

McGill, Julie F

Marietta

Underwood, Robert A.

Savannah

Yeager, E. Stephen

HAWAII

Honolulu

Morita, Shane

Wong, Livingston

ILLINOIS

Aurora

Bloom, Allen D.

Chicago

Angelos, Peter

Cheatem, Donald M.

Cherenfant, Jovenel

Devon, Karen M.

Fredland, Allan J.

Grogan, Raymon H.

Kaplan, Edwin L.

Patel, Subhash

Pickleman, Jack

Sturgeon, Cord

Evanston

Moo-Young, Tricia A.

Prinz, Richard A.

Winchester, David J.

Maywood

De Jong, Steven A.

Kabaker, Adam S.

Schneider, David F.

North Chicago

Zdon, Michael J.

GEOGRAPHICAL MEMBERSHIP DIRECTORY

Oak Brook

Paloyan, Edward

Oaklawn

Hopkins, William M.

Park Ridge

Hann, Sang E.

INDIANA

Indianapolis

Broadie, Thomas A.

Miskulin, Judiann

IOWA

Iowa City

Bhama, Anuradha R.

Gurll, Nelson J.

Howe, James R.

Lal, Geeta

Sugg, Sonia L.

Weigel, Ronald J.

KANSAS

Kansas City

Cohen, Mark S.

Lake Quivira

Hermreck, Arlo S.

KENTUCKY

Lexington

Lee, Courtney Y.

Louisville

Callender, Glenda G.

Goldstein, Richard E.

Quillo, Amy R.

LOUISIANA

Kenner

Woltering, Eugene A.

New Orleans

Jaffe, Bernard M M.

Kandil, Emad

Shreveport

McDonald, John C.

MAINE

Bangor

Starks, Michael R.

Portland

Goldfarb, Walter B.

MacGillivray, Dougald C.

Radke, Frederick R.

Wu, Leslie S.

Vinalhaven

Kinder, Barbara K.

MARYLAND

Baltimore

Alexander, H. Richard

Dackiw, Alan P.B.

Gann, Donald S.

Makris, Konstantinos

Marohn, Michael R.

Olson, Jr., John A.

Tufano, Ralph P.

Turner, Joel

Zeiger, Martha A.

Bethesda

Hughes, Marybeth S.

Kebebew, Electron

Kitano, Mio

Mathur, Aarti

Nilubol, Naris

Phan, Giao Q.

Chevy Chase

Stojadinovic, Alexander

Columbia

Turner, Douglas J.

GEOGRAPHICAL MEMBERSHIP DIRECTORY

MASSACHUSETTS

Auburndale

Silen, William

Boston

Beazley, Robert

Brooks, David C.

Doherty, Gerard M.

Gawande, Atul

Gaz, Randall D.

Hasselgren, Per-Olof J.

Hodin, Richard A.

Lubitz, Carrie C.

McAneny, David

Moore, Francis D.

Nehs, Matthew A.

Parangi, Sareh

Prescott, Jason D.

Randolph, Gregory W.

Rosen, Jennifer E.

Ruan, Daniel T.

Stephen, Antonia E.

Brookline

Cady, Blake

Mowschenson, Peter

Burlington

Brams, David M.

Wei, John P.

Danvers

Narra, Vinod

Pittsfield

Curletti, Eugene L.

Shrewsbury

Patwardhan, Nilima

Springfield

Coe, Nicholas P.

Jabiev, Azad A

Weston

Aliapoulos, Menelaos A.

MICHIGAN

Ann Arbor

Burney, Richard E.

Cerny, Joseph C.

Fox, Amy C.

Gauger, Paul G.

Laird, Amanda M.

Miller, Barbra S.

Thompson, Norman W.

Bloomfield Hills

Saxe, Andrew W.

Detroit

Eichhorn-Wharry, Laura I.

Talpos, Gary B.

Lansing

McLeod, Michael K.

Midland

Sequeira, Melwyn J.

Royal Oak, MI 48073

Czako, Peter F

Saginaw

Ghanem, Maher

MINNESOTA

Minneapolis

Delaney, John P.

Kemp, Kourtney L.

Najarian, John S.

Rochester

Carney, J. Aidan

Farley, David R.

Grant, Clive S.

Hay, Ian D.

Lee, Louis C

Mckenzie, Travis J

Thompson, Geoffrey B.

Vazquez, Bianca J.

Young, William F.

St. Paul

Sneider, Mark S.

GEOGRAPHICAL MEMBERSHIP DIRECTORY

MISSISSIPPI

Jackson

Parent, Andrew D.

Tupelo

Bowlin, John W.

MISSOURI

Columbia

Koivunen, Debra G.

Saint Louis

St. Louis

Brunt, L. Michael

Hall, Bruce L.

Moley, Jeff F.

O'Neal, Lawrence W.

Shieber, William

MONTANA

Kalispell

Sheldon, David G.

NEBRASKA

Papillion

Stanislav, Gregory

NEW HAMPSHIRE

Gallagher, Scott F.

NEW JERSEY

Hackensack

Barbul, Adrian

Morristown

Whitman, Eric D.

Neptune

Shifrin, Alexander L.

New Brunswick

Trooskin, Stanley Z.

Paterson

Budd, Daniel C.

Princeton

Kahn, Steven P.

Roy, Rashmi

Vineland

Kushnir, Leon

NEW MEXICO

Rio Rancho

Miscall, Brian G.

Roswell

Quintana, Doris A.

NEW YORK

Albany

Beyer, Todd D.

Bronx

Bocker, Jennifer M.

Carr, Azadeh A.

Hughes, David T.

Lai, Victoria

Libutti, Steven K.

Smith, Jonathan C.

Buffalo

Cance, William G.

Cooperstown

Ryan, M. Bernadette

Ithaca

Foster, Cory L.

Lake Success

Dubner, Sanford

Sznyter, Laura A.

New York

Ahmed, Leaque

Allendorf, John D.

Brennan, Murray F.

Chabot, John A.

Fahey III, Thomas J.

Filicori, Filippo

Ganly, Ian

Geha, Rula C.

Goff, Stephanie

Heller, Keith S.

Inabnet, William B.

Iyer, N Gopalakrishna

Lee, James

Marti, Jennifer L.

Ogilvie, Jennifer B.

Owen, Randall P.

Palmer, Bernard

Patel, Kopal N.

GEOGRAPHICAL MEMBERSHIP DIRECTORY

Shah, Jatin P
Shaha, Ashok R.
Singh, Bhuvanesh
Strong, Vivian E.
Tuttle, R. Michael
Untch, Brian
Weber, Kaare J.
Zarnegar, Rasa

Rochester

Moalem, Jacob

Syracuse

Kort, Kara C.
Numann, Patricia J.

Valhalla

Spanknebel, Kathryn

NORTH CAROLINA

Apex

Leight, George S.

Asheville

Humble, Ted H.

Chapel Hill

Croom, Robert D.
Thomas, Jr., Colin G.

Charlotte

Kercher, Kent
Pederson, Lee
Wagner, Kristin E.

Cornelius

Starling, James R.

Durham

Scheri, Randall P.
Tyler, Douglas S.
Wells, Jr., Samuel A.

Greenville

Pofahl, Walter E.
Pories, Walter J.

Raleigh

Faust, Kirk B.

Winston Salem

Albertson, David A.
Cannon, Jennifer
Randle, Reese W

OHIO

Akron

Horattas, Mark C.

Cincinnati

Steward, David L.

Cleveland

Berber, Eren
Esselstyn, Caldwell B.
Harsono, Hasly
Jin, Judy
Mansour, Edward G.
McHenry, Christopher R.
Metzger, Rosemarie
Milas, Mira M.
Mitchell, Jamie C.
Shin, Joyce
Siperstein, Allan
Wilhelm, Scott M.

Columbus

Ellison, Christopher
Farrar, William B.
Phay, John E.

Worthington

Arrese, David

OREGON

Portland

Aliabadi, Shaghayegh
Jamison, Richard L
Pommier, Rodney F.
Raaf, John H.
Sheppard, Brett C.
Yu, Kelvin C.

GEOGRAPHICAL MEMBERSHIP DIRECTORY

PENNSYLVANIA

Abington

Borman, Karen R.
Kukora, John S.

Allentown

Hartzell, George W.
McDonald, Marian P.

Danville

Pellitteri, Phillip K
Strodel, William E.

Harrisburgh

Yang, Harold C.

Hershey

Boltz, Melissa
Chesnut, III, Charles
James, Benjamin
Kauffman, Jr, Gordon L.
Saunders, Brian D.

Palmyra

Shereef, Serene

Philadelphia

Cohn, Herbert E.
Fraker, Douglas L.
Griffen, Ward O.
Kairys, John C.
LiVolsi, Virginia
Milan, Stacey A.
Ridge, John A.
Yeo, Charles J.

Pittsburgh

Bartlett, David L.
Carty, Sally E.
Chen, Naomi H.
McCoy, Kelly L.
Stang, Michael T.
Yip, Linwah

Saxonburg

Stremple, John

Sayre

Trostle, Doug R.

PUERTO RICO

San Juan

Mendez, William

RHODE ISLAND

Providence

Baldwin, Keith M.
Mazzaglia, Peter J.
Monchik, Jack M.

SOUTH CAROLINA

Charleston

Carneiro-Pla, Denise
Cole, David J.

Columbia

Brown, J. Jeffrey J.

Greenville

Lokey, Jonathan S

Rock Hill

Dhiman, Shamly V.

Seabrook Island

van Heerden, Jonathan A.

Spartanburg

Orr, Richard K.

TENNESSEE

Chattanooga

Giles, W. Heath
Roe, Michael

Knoxville

Zirkle, Kevin

Nashville

Abumrad, Naji N.
Broome, James T.
Solorzano, Carmen C.
Williams, Kathleen C.

Tazewell

Wilmoth, Robert J.

GEOGRAPHICAL MEMBERSHIP DIRECTORY

TEXAS

Dallas

Holt, Shelby Ann
Nwariaku, Fiemu E.
Steckler, Robert M.

Houston

Brandt, Mary L.
Clayman, Gary
Jackson, Gilchrist L.
Lee, Jeffrey E.
Lopez, Monica E.
Morris, Lilah
Perrier, Nancy D.
Suliburk, James W.

San Antonio

Santillan, Alfredo A.

Temple

Lairmore, Terry C.
Snyder, Samuel K.

Waco

Sigmond, Benjamin R.

Wichita Falls

Sutton, Beth H.

VIRGINIA

Arlington

Broughan, Thomas A.

Charlottesville

Hanks, John Bright
Smith, Philip W.

Falls Church

Felger, Erin A

Richmond

Grover, Amelia C.
Merrell, Ronald C.
Newsome, Jr., H. H.

WASHINGTON

College Place

Reid, Daryl A.

Spokane

Sinha, Renu

WEST VIRGINIA

Charleston

Richmond, Bryan K.

Morgantown

Mitchell, Bradford K.
Ross, Arthur J.

WISCONSIN

La Crosse

Kisken, William A.

Madison

Alhefdhi, Amal Y.
Cayo, Ashley
Chen, Herbert
Greenblatt, David Y.
Kunnimalaiyaan, Muthusamy
Mack, Eberhard A.
Matzke, Greg M.
Mazeh, Haggi
Sippel, Rebecca S.
Wenger, Ronald D.

Milwaukee

Carsello, Carrie B.
Evans, Douglas B.
Wang, Tracy S.
Wilson, Stuart D.
Yen, Tina Wei-Fang

CORRESPONDING COUNTRIES OF THE AAES

Australia

Beecroft

Reeve, Thomas S.

Frankston

Serpell, Jonathan W.

Kew Vic

Tasevski, Robert

St. Leonards

Versnick, Mark A.

Sydney

Delbridge, Leigh W.

Sidhu, Stan

Sywak, Mark

Waroonna

Edis, Anthony J.

Austria

Vienna

Niederle, Bruno

Belgium

Aalst

Van Slycke, Sam

Liege

Defechereux, Thierry

China

Hong Kong

Lo, Chung-Yau

Shanghai City

Fan, Youben

Croatia

Zagreb

Bura, Miljenko

France

Francheville

Peix, Jean-Louis

Lille Cedex**Marseilles**

Henry, Jean-Francois

Sebag, Frederic N.

Poitiers

Kraimps, Jean-Louis

Strasbourg

Mutter, Didier

Vandoeuvre les Nancy

Brunaud, Laurent

Germany

Duisburg

Simon, Dietmar

Dusseldorf

Roeher, Hans-Dietrich

Essen

Walz, Martin K.

Halle

Dralle, Henning

Mainz

Musholt, Thomas J.

Rostock

Klar, Ernst

Ulm

Weber, Theresia

GEOGRAPHICAL MEMBERSHIP DIRECTORY

Greece

Athens

Linos, Dimitrios A.

India

Lucknow

Agarwal, Gaurav
Mishra, Saroj K.

Israel

Hadera

Krausz, Michael M.

Hertzlia

Schachter, Pinhas P.

Italy

Padova

Iacobone, Maurizio

Padua

Favia, Gennaro

Pisa

Miccoli, Paolo
Minuto, Michele N.

Rome

Bellantone, Rocco
Lombardi, Celestino P.
Raffaelli, Marco

Japan

Shibuya-ku

Takami, Hiroshi E.

Fukushimaku

Imamura, Masayuki

Kobe

Miyauchi, Akira

Nagoya

Imai, Tsuneo

Oita

Noguchi, Shiro

Tokyo

Iihara, Masatoshi
Obara, Takao

Netherlands

Utrecht

Vriens, Menno R.

Norway

Bergen

Brauckhoff, Michael

Russian Federation

Saint Petersburg

Romanchishen, Anatoly F.

Saudi Arabia

Riyadh

Al Sobhi, Saif S.

GEOGRAPHICAL MEMBERSHIP DIRECTORY

South Korea

Seoul

Youn, Yeo-Kyu

Ukraine

Kiev

Kvachenyuk, Andrey N.

Spain

Barcelona

Moreno Llorente, Pablo

Sevilla

Sanchez-Blanco, J.M.

United Kingdom

London

Frilling, Andrea

Oxfordshire

Dudley, Nicholas E.

Sweden

Linkoping

Gimm, Oliver

Stockholm

Hamberger, Bertil

Uppsala

Akerstrom, Goran

Skogseid, Britt

Taiwan

Taipei

Lee, Chen-Hsen

Tu, Shih Hsin

Turkey

Istanbul

Duren, Mete

Tezelman, Serdar T.

2012 MEMBER CONTACT INFORMATION

IMPORTANT!

Please indicate any changes and be sure to include your current email address

Name: _____

Mailing Address: _____

Institution: _____

Birthdate: _____

Spouse: _____

Phone: _____

Fax: _____

Email: _____

SUBMIT TO *REGISTRATION DESK

or to AAES Headquarters via

Email: information@endocrinesurgery.org

OR

Telephone: **(913) 402-7102**

Fax: **(913) 273-9940**

IN MEMORIAM

Walter F. Ballinger

St. Louis, MO

John E. Olson

Cooperstown, NY

Please let us know of the passing of any fellow colleagues by contacting

American Association of Endocrine Surgeons

5019 W. 147th Street, Leawood, KS 66224

Telephone: 913.402.7102

Fax: 913.273.9940

Email: information@endocrinesurgery.org



2013 Annual Meeting

April 14-16, 2013

Chicago, IL
InterContinental Chicago

SAVE THE DATE



THE AMERICAN ASSOCIATION OF
**ENDOCRINE
SURGEONS**

5019 W. 147th Street
Leawood, KS 66224

Telephone: 913.402.7102 | Fax: 913.273.9940
Email: information@endocrinesurgery.org
www.endocrinesurgery.org